Occasional Depression No One Can Avoid, Temper, Everybody. Leuchtersleben

WEATHER FORECAST FOR FORT WAYNE AND VICINITY.

CLOUDY TONIGHT AND TUESDAY, WITH PROBABLY RAIN; SLIGHTLY COOLER.

The Fort Wayne Sentinel

ONLY FORT WAYNE EVENING PAPER WITH ASSOCIATED PRESS DISPATCHES.

ESTABLISHED 1833. MONDAY EVENING, MARCH 30, 1914. 12 PAGES. DAILY, 1 CENT. SATURDAY, 5 CENTS.

DOESN'T BIND ON TOLLS VOTE

Wilson Says Contradictions in Baltimore Platform Absolve Democrats.

EXEMPTION IS A SUBSIDY, HE HOLDS

President Tells a Story to Illustrate Methods of Opposition.

Washington, March 30.—President Wilson declared today that on account of the contradictory statements in the Baltimore platform, democrats should have no hesitation in voting for the repeal of the Panama canal tolls exemption.

The president emphatically characterized the exemption as a subsidy and pointed out that one plank in the Baltimore platform expressed opposition to any subsidy direct or indirect, while another plank declared for tolls exemption. The president asserted there should be no doubt among democrats as to which should take preference.

The president reiterated that the exemption measure was not a policy of the democratic house because it was passed through a coalition of republicans and a minority of democrats, the majority of democrats voting against it on the ground that it was a subsidy.

Opposed to It, Anyhow.

The president explained that even if the international situation to which he referred to his message had not arisen, he would have been opposed to the tolls-exemption as against democratic doctrine. But, he indicated, however, that if it were not for the international situation he did not feel that it would have been proper for him to question the acts of a previous administration.

President Wilson talked frankly about the tolls controversy in congress saying that the story that he had entered into a bargain with Great Britain through Sir Wm. Tyrell, private secretary to Sir Edward Grey, was one of a number of insults that had been introduced in the congressional debate.

Attempt to Discredit Him.

The president declared that he wanted to express his regret that what had

(Continued on Page 2, Column 6.)

QUEUES MISSING; NO LONGER EASY

Copper Deplores American Styles Now Prevalent in Chinatown.

MANY TAKE FLIGHT

San Francisco, March 30.—Single handed Patrolman Michael Miller raided a gambling house in Chinatown last night and arrested thirty Chinese, but when he reached the police station he had only five in his party.

"You should know better," admonished the desk sergeant to Miller, "than to try to arrest so many all by yourself. How did you expect to bring them all in?"

"You see, Sergeant," said Miller, "I haven't been on the Chinatown beat since the Chinese turned republican and started to patronize the barber shops. In the old days an officer with a wooden leg could have brought in thirty of them without a bit of trouble, but last night when I made the raid and reached for their scalps, I found that every blessed one of them had got a hair cut, which prevented tying their queues together. It was the custom to tie them in squads of about a dozen and in this manner take them to the station."

Late Flashes from The Sentinel Wires.

Washington.—Representative Griffin today presented the members of the Brooklyn national league baseball club to President Wilson.

* * *

New York.—Dr. Egbert LeFevre, dean of the medical school of New York university since 1898, died today of scarlet fever.

* * *

Lexington, Ky.—Reports reached here today that the town of Hazard, Ky., is inundated and other villages threatened by the overflow of the Kentucky river and its tributaries.

* * *

Leeds, England.—Thirty-five thousand coal miners in the Yorkshire pits laid down their tools today, demanding the introduction of a minimum rate of wages. Later 135,000 others gave notice of their intention to strike.

* * *

Tokio. — Prince Iyesato Tokugwa, president of the house of peers, today declined to undertake the formation of a new Japanese cabinet, although requested to do so by the emperor.

The Necessary Running Gear

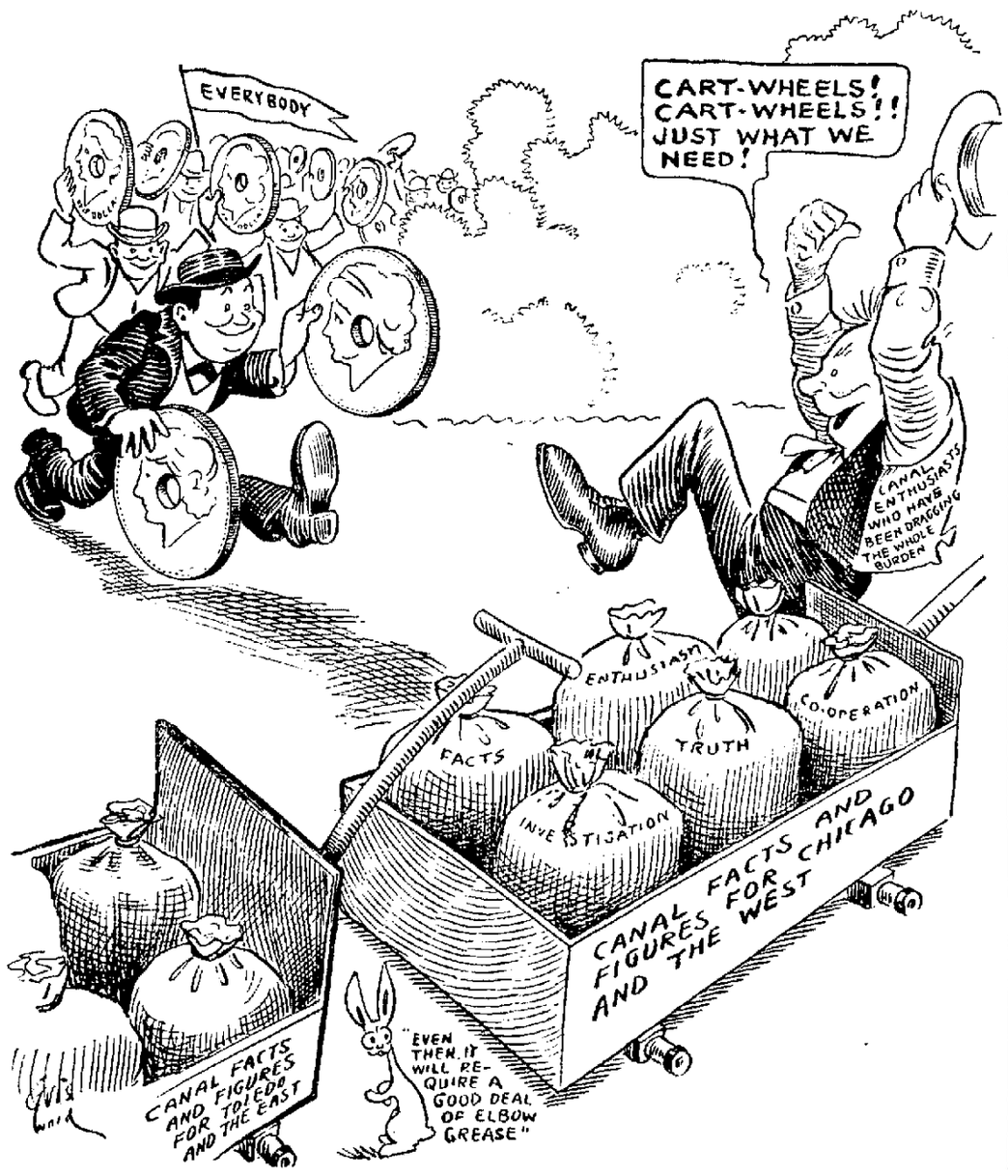

Every citizen of Fort Wayne is invited to donate two dollars to help along the Lake-to-Lake canal project.

SEEKING MERGER OUT IN NEBRASKA

Progressives and Republicans There May Bury the Hatchet.

EPPERSON URGES IT

Lincoln, Neb., March 30.—Seeking for a reunion of the conservative and progressive wings of the republican party in Nebraska, representatives of the two factions met today in separate sessions and in each took up a discussion of the proposals to reunite for the campaign next fall. The conservatives, under the leadership of Frank M. Currie, and the progressives, with A. C. Epperson at their head, were expected to name conference committees to discuss a plan for reunion. If their report be accepted by the two wings, a reorganization of the Nebraska republican party would take place under one central committee.

A. C. Epperson, state chairman of the progressive party in Nebraska, spoke in favor of the union with the republicans in calling a state convention. He said the differences between the factions had disappeared as the prospects were that control of the national organization would be in the hands of members of the party henceforth. "The subject matter of dispute passed with the campaign of 1912," he said, "and if the strife is continued it will not pertain to matters of substance; and it will be damaging because it will result in the continuance of two organizations. The tendency now prevailing should be promoted by the co-operation of all patriotic republicans by joining our efforts for the restoration of harmony. This committee can advance the cause by blending our efforts with those of the national party and with the subordinates of the county organizations in this state. By such a plan both committees would recognize all factions."

LAUDS ROBERTS AS "BEST" MAYOR

Attorney Inman is Heard in Opening Statement for Defense.

HE BLAMES TRACTION

Terre Haute, Ind., March 30. The trial of Mayor Donn M. Roberts, on charges of conspiracy to corrupt elections, was resumed today with the opening statement of Attorney Eph Inman, for the defense. The statement consumed the greater part of the morning session and at its conclusion the first witness was to be called by the state.

Inman outlined the source and growth of factional political troubles here. He charged that Roberts was ousted from the city engineer's office through the efforts of the traction interests and charged that the traction interests are now the inspiration of the attack on Roberts as mayor. Inman referred to Roberts as the best mayor Terre Haute ever had and said that he had launched more movements in the interests of the taxpayers than any of his predecessors. He attributed to Roberts the improvement in the recent primaries in which elections were held in churches and schools and claimed that Roberts in his position as county chairman had been responsible for these reforms. He closed with an appeal to the jury to not attribute to Roberts the law violations for which he said others were responsible and much of which he said was idle gossip.

TO TAKE THE JOB HIMSELF

English Premier Becomes Secretary for War Succeeding Seeley.

ASQUITH SPRINGS A BIG SURPRISE

Takes Personal Charge in Accepting Cabinet Member's Resignation.

London, March 30.—Col. John Seely, secretary for war, resigned his portfolio in the British cabinet today and his resignation was accepted by the premier. Premier Asquith, himself, decided to take the secretaryship of war in place of Col. Seely.

Sir John French, chief of the imperial general staff of the British army, and Sir John Ewart, adjutant general to the forces, definitely resigned from the service today.

"Col. Seely's resignation has been accepted." This was the euphemistic expression employed by Premier Asquith in announcing in the house of commons today that his war secretary had paid the penalty of his indiscretions in adding to a cabinet document the two paragraphs which have aroused such feeling as to threaten the existence of the entire cabinet.

The First Information.

The first information received by members of parliament that Col. Seely is definitely retired from the cabinet was when he entered the house and took a seat on the back benches instead of among his late colleagues.

"The paragraphs which caused the crisis were contained in a memorandum written to Brig. Gen. Hubert Gough and contained the following:

"The government must retain its right to use all the forces of the crown in Ireland or elsewhere to maintain order and support the civil power in the ordinary execution of their duty, but it

(Continued on Page 7, Column 5.)

CLIMBS TREE TO PROPOSE MARRIAGE TO GIRL IN JAIL.

Savannah, Ga., March 30.—Scores of persons yesterday watched Frank M. Register, of this city, climb a tree directly in the rear of the city jail here and propose marriage to Miss Zeta Methock, a young girl confined in the jail. Register was accepted. There are no charges against the girl, who is being held until she can be restored to her parents.

VILLA'S FLAT-CAR ARTILLERY MOVING BY RAIL TOWARD TORREON.

This shows the rebel Capt. Jose Gutirrez going into action in the battle of Torreon. Capt. Gutirrez's machine gun was fastened to the flat car at the for end of a long string of flat cars, the armored locomotive being in the rear. Capt. Gutirrez's practice is to make sudden, flying dashes down the line into the enemy's territory, working the machine gun to its limit. When the battle gets too hot for him he signals the engineer and they fly back to safety. Back of the gun are piles of sandbags behind which Gutirrez and his men take refuge when the bullets begin to fly too thick

FREIGHT CREW IS ATTACKED BY 500

Disorder Marks the Strike on Pennsy's Monongahela Division.

POLICE TO RESCUE

Pittsburg, Pa., March 30.—A freight crew on the Monongahela division of the Pennsylvania railroad was attacked early today at Fredrickstown, Pa., by a mob of 500 or more persons. Stones were thrown and shots fired, but no one was hurt. The crew was finally rescued by police and hurried from Johnsville. This was the most serious of a series of disturbances that characterized the strike of trainmen on the division during the night.

Information reached here that United Mine Workers had called out members of the union in mines which supplied coal to Pennsylvania railroad engines until the strike of the Monongahela division was settled. The order, effective today, will bring out approximately 6,000 men in mines from Roscoe to Rice's Landing and from Brownsville to Braznell. Freight officials assert that the Monongahela division is fully manned and freight and passenger trains are moving regularly.

FEUD CASES ARE AGAIN TAKEN UP

Fifteen Accused of Callahan Assassination Are Facing Court.

DAUGHTER IN FIGHT

Winchester, Ky., March 30.—Another chapter in the history of Breathitt county feuds began here today when a special term of the circuit court convened for the trial of fifteen men who are charged with the assassination of former Sheriff Edward Callahan, of Breathitt county.

Callahan was assassinated in 1912 and the cases of those accused have been dragging through the courts ever since. Two men have already been convicted. These two have filed motions for new trials and it is probable that a decision in the cases will be handed down during the special term of the court.

Nearly all of the accused men are under thirty years of age. It is said that the evidence in the cases was gathered by Mrs. Lillian Gross, a daughter of Callahan.

REBELS RAN INTO A TRAP

Assault at Gomez Palacio Cost Heavily in Men and Ammunition.

MUCH ANXIETY AS TO VILLA'S FATE

Rebel Sympathizers Worried as News Fails to Come from Torreon.

Chihuahua Mex., March 30.—For seven days Francisco Villa military leader of the constitutionalist revolution, has waged his battle against Torreon. For six days the fight has been the bitterest and the loss of life the heaviest in the history of Mexican rebellions judging from the meager press dispatches received from the front and the stories of slaughter told today by many of the 588 wounded veterans of Torreon who are interned in hospitals here.

Rebel sympathizers and rebel officers in Chihuahua again became anxious as to the fate of their military leader and the remnants of the 12,000 men who marched to Torreon with him to engage in the revolution's first decisive battle. No word from Villa came early today to relieve the anxiety which obtained throughout Chihuahua.

Received With Misgivings.

Reports that heavy reinforcements were hastening to relieve Gen. Refugio Velasco the federal commander at Torreon, who has made such a resourceful resistance against the rebels were received here with misgivings. But the fact that no news of Gen. Villa's progress has been had for many hours is responsible for the greatest anxiety as to his fate. When advantage has been with the leader in the last free access to telegraphic communication was given to reporters at the front, but when he met with reverses, Villa would allow no news sent over the wires.

Army officers here fear that Villa is in a difficult and perhaps dangerous position. The many days of almost constant aggressive warfare at Gomez Palacio and within the city of Torreon, it is thought, have exhausted both men and supplies.

From stories told by the wounded, the rebel vanguard ran into a trap at Gomez Palacio which cost them dearly in men and ammunition. But spurred by the seemingly irresistable energy of Gen. Villa the soldiers pushed on and wrested victory from what looked like defeat and carried the fight to the very heart of Torreon.

Situation a Puzzle.

Those familiar with the geography of

(Continued on Page 2, Column 5).

LAD CONFESSES MURDER OF GIRL

Jean Gianini Tells How He Killed Young School Teacher.

FATHER SEES FATHER

Little Falls, N. Y., March 30. Jean Gianini, under arrest for the murder of Miss Lydia Berber, the young school teacher who was found beaten and stabbed to death in the woods near Poland, has confessed his guilt, according to District Attorney Farrell. Gianini says in the confession, which was made Saturday and disclosed today, that he had asked Miss Berber to go with him to see his parents in regard to his reinstatement in the Poland high school from which he had been expelled at the young woman's instigation. Before the arrival Miss Berber became frightened, he said, and insisted upon returning. Gianini declared he then hit her with a wrench he had concealed in his pocket and knocked her down. He then beat her, stabbed her several times with a knife, dragged her body into the bushes, went home and to bed.

(Continued on Page 2, Column 5.)

TAKE JOY RIDES ON THE COMPANY

Thousands Refuse to Pay Old Five-Cent Fare at Toledo.

SO RIDE FOR NOTHING

Toledo, Ohio, March 30.—With decisions in all court proceedings involving Toledo railways and light company franchises delayed, Toledoans who insist on paying only three cents are still riding free on the street cars.

Reports issued by the company today showed that 22,000 passengers were carried free Saturday. That was 15 per cent of the traffic. Sunday the percentage had increased to 18. No fare are collected from passengers who refuse to pay more than three cents. Federal Judge Killits has delayed until tomorrow the decision on the company's application for injunction to restrain the city from enforcing the new three cent fare ordinance.

Hearings of preliminaries in the city's suit in common pleas court to collect $250 daily rental from the company for use of streets on which franchises have expired, has been postponed until tomorrow.

10,000 JUVENILES START A CLEAN-UP

Boy Policemen Launch Big Crusade in East Side of New York.

MANY SQUADS WORK

New York, March 30. Under supervision of the East Side Protective association, 10,000 juvenile policemen started today to give the East side a spring clean-up. Flies will be swatted wherever found, janitors will be told to keep the fire escapes clear and smokers will be advised not to throw cigarettes on pavements or on the floors of factories or homes.

The boys, all of whom attend public schools, have been divided into squads, just like real "cops." There is the health squad, the traffic squad, the cigarette squad and others. Some will have fixed posts, too. Every night, beginning tonight, they will assemble in Hamilton Fish park to report delinquincies and delinquents. One of the city magistrates will meet with the boys from time to time to present the legal aspect of offenses against the sanitary and health laws.

Clever Relative of Ex-Speaker Cannon Tangoes for Money.

French Lick Springs, Ind., March 30.—Mildred Cannon, niece of ex-Senator Joe Cannon, seems to have the same get-there spirit which made her father a prominent figure in American politics for so many years.

The other day she announced to her father she wanted to be a professional dancer.

He refused point blank. But, with Uncle Joe's aid, Miss Mildred put through her plan. And now she is tangoing for real dollars at French Lick Springs.

SQUIRES FINED FOR DRUG SALE

Physician Found Guilty of Furnishing Morphine to a Doper.

NEWS OF THE COURTS

In the circuit court today Dr. James W. Squires was found guilty of unlawfully selling morphine to William Mohler, a dope fiend, and was fined $150 and costs and sentenced to ninety days in jail by Judge Eggeman. The jail sentence was suspended.

Charles E. Ransom, a forger, arrested last week by Detective Sergeants Rundell and Brennan, of the city police, pleaded guilty to forgery and was sentenced to the Michigan City prison to two to fourteen years. Ransom admitted that he had served a penitentiary sentence in Tennessee for larceny.

Harry Chatman, a negro youth, who broke into the home of Alexander Hammond, a colored man residing on Erie street, was found guilty of entering a house to commit a felony. Sentence was withheld until April 4. Besides breaking into the house and committing a robbery Chatman committed some nameless indecencies.

Nasty Divorce Suit on Trial.

The divorce suit of Margaret A. Reis against Edward J. Reis is playing today to a large and interested gallery in the superior court. The testimony is full of smut and both husband and wife charge each other with unmentionable offenses. There is a big crowd of witnesses and an impressive mob of young men attending the trial. The case is being strongly contested, there being some property at stake.

Alleges Fraud in Land Deal.

In a suit filed in the superior court by Louis Meyer against John R. Hartzell and the German-American National bank, the plaintiff charges that he was defrauded in a land deal and asks for rescision of contract, cancellation, reformation and judgment. The demand is for $21,384. The plaintiff charges that he traded Allen county realty for a large tract in Michigan represented to be worth $55 an acre and adapted to farming and fruit raising. Without having seen the land he traded and later learned, he says, that the land was worth but $5 an acre and that the defendant had no title to it anyway. The German-American bank is alleged to be holding the deeds.

Notes of the Courts.

In the superior court Garrette Van Sweringen has sued William Huxoll, the Pettit Storage Warehouse company and William L. Pettit, jr., for $300 on account. The plaintiff states that he gave medical attendance to Huxoll, who was injured in the Pettit warehouse. The superior court jury disagreed recently in a $25,000 damage suit brought by Huxoll against the Pettit company.

In the superior court the Ohio Commonwealth company sued John A. and Mary Schumacher in $400 on a note, and in the same court the Underwriters' company has brought suit against the same defendants for $250 on a note.

In the superior court Saturday Judge Yaple granted a divorce to Ollie J. Langhor from H. C. Langhor, gave her custody of the children and awarded her possession of the household furniture.

The suit of Fannie J. Goepel against the Hanna-Brackenridge company has been dismissed from the superior court.

In the divorce suit of Rilla Coapstick against Rufus B. Coapstick, the defendant was ordered to pay his wife $15 per month for support during pendency of the suit.

Joseph F. Harding was granted a divorce from Iona Harding and given custody of minor children by the superior court.

SUPERIOR COURT JURY DRAWN.

Jury Commissioners George W. Wilbur and Joseph Mommer today drew the following panel of jurors for the April term of the superior court: John S. Baker, Pleasant township; Franklin Vanzile, Cedar Creek; Elias Kohr, Lafayette; Homer R. Talmage, city; John B. Grossjean, Washington; Frank Moss, Cedar Creek; William Townsend, Jackson; Harry McCurdy, Scipio; Cornelius Brunner, city; John R. Wilkins, city; William Butler, Springfield; Jess Wappes, Eel River; Paul Trier, city; William Brown, Springfield; Leonard K. Dorsey, Scipio; John Brothers, Milan, and Burt Wells, Perry.

LICENSED TO WED.

Eugene C. Potter, engineer, 46, and Clara Barne, 42.

Charles Knuth, laborer, 21, and Marie Noonan, 21.

Noah A. Goldsmith, farmer, 22, and Emma Witmer, 23.

Carl Piepenbrink, laborer, 22, and Eva K. Monahan, 35.

Elmer R. Crabbs, barber, 23, and Nora M. Bortner, 21.

Louis McLaughlin, laborer, 32, and Lena Daust, 42.

See us if you want a loan in any sum from $5 to $100. Anyone can get money from us. Our offices private and easily reached.

Repay by the week or month or to suit your convenience; we arrange it to your best advantage.

INTEREST 2 PER CENT.

with small charge for services. If steadily employed or keeping house, your own note is sufficient. We invite inquiry without cost to you.

Loans in Towns on Steam and Interurban Roads.

INDIANA LOAN CO.

211-212 SHOAFF BLDG.

Second Floor.

Estab. 1895. Phone 995

PLAN EXTENSION OF A BOULEVARD

Property May Be Donated to Cut Drive from Lafayette to Hanna.

THE MUNICIPAL NEWS

Plans now under consideration by the park board are likely to result in the donation of land for the purpose of extending Rudisill boulevard in a straight line through from Lafayette street to Hanna street. A proposition by which this will be done provided the board of works will vacate Oxford and Rich streets, the first lying north and the latter lying south of the proposed extension, has been received. The board of works has no objection to doing this when some minor details are settled. This would go far to open the boulevard through to Anthony boulevard. The property that will be replatted for the extension now under consideration lies in Avondale addition.

SIGN UP BIG CONTRACT.

Board of Works and Fort Wayne Electric Works Complete Agreement.

Representatives of the Fort Wayne Electric works and the city board of works today signed the contract for the installation of the 3,000-kilowatt turbo-generator that is to be a part of the additional equipment at the city electric light and power plant. The electric works was awarded the contract last Tuesday night on its bid of $32,955 for the turbo-generator and other electric equipment. The Allberger company of New York and Chicago was awarded the contract for the condenser, its bid being $11,902. That contract will be signed within a few days. At today's meeting there were present besides the board and electric works representatives, Mayor Hosey, City Attorney Colerick and H. P. Moran, the city's electrical engineer. The contract provides for an early installation of the equipment.

WIPING OUT CONTAGION.

March Shows Great Gain in Fight With Diphtheria and Scarlet Fever.

The month of March has been the best month in the period since diphtheria and scarlet fever began their ravages last fall for the gain shown by the city health authorities in their fight against the childhood scourge. During the present month there have been reported at the health office but six cases of diphtheria and eight cases of scarlet fever. During February there were fifteen cases of diphtheria and fourteen cases of scarlet fever reported. The record for January was thirty-four cases of diphtheria and fifteen cases of scarlet fever. The situation is regarded as thoroughly under control and the health authorities believe that reasonable vigilance on the part of parents, teachers and physicians these diseases will be practically eliminated.

DO NOT APPROVE FLAT.

Mayor Hosey and Chairman Singrey, of the board of works, have just inspected some land lying along the St. Mary's river opposite Swinney park, and between the river and what would be Watkins street extended. A plat for the land had been filed but the board does not approve of it believing that the forthcoming dredging of the river will take part of it. The board would like to have the park board acquire it. Saturday the board made a tour of inspection, visiting the Lafayette street reservoir, which has been cleaned and scoured; Rudisill boulevard and Garden street, where grade separation is to be effected at the Pennsylvania crossing.

HOLD MEETING TONIGHT.

There will be a meeting of east side residents tonight at the Olive clubs hall on Maumee avenue to discuss the project for track elevation at Coombs street and Canal street and the Nickel Plate railway. The meeting has been called by Councilman-at-Large Jacob Hartman and Councilman Keller, of the Eighth ward. The people of the east side want better approaches to the Coombs street bridge and most of them are said to favor opening both streets under the tracks. The councilmen urge all persons interested to attend the meeting.

GETTING MEAT AND MILK LICENSE.

Milk and meat dealers have been taking out their annual licenses at the office of the board of health in large numbers during the past few days. Tomorrow is the last day on which licenses can be taken out without default. All who are delinquent have been notified by Dr. J. H. Gillig, secretary of the board.

BUILDING PERMITS.

G. W. Rebergstein, two-story frame residence 1724 Third street, $1,850.

A. T. Anderson, two-story frame residence 802 Wildwood avenue, $4,500.

THE BIRTH RECORD.

To Mr. and Mrs. Harry Rumbaugh, 503 East Berry street—a boy.

To Mr. and Mrs. Harold Ormiston, 3850 Lafayette street—a boy.

Society

(Continued from Page Six.)

Mrs. Eli Greensfelder returned to Logansport today after a three months' stay here with Miss Mollie Greensfelder.

The social meeting of the Extension club held on Saturday evening in the Washington school was a decided success in every way. Both the attendance and the entertainment were very gratifying to the members of the Extension club and to the officers of the College club who lend their efforts in this way toward bettering social life. An address by Rev. A. J. Folsom on the topic of "Mutual Helpfulness" touched a responsive feeling in the hearts of his listeners and everyone remarked on the unusual degree of inspiration he felt after hearing the talk. Mrs. Nathan Erber sang, and Miss Corinne Strass played a number of familiar songs in which many joined in singing.

Ten of the voice pupils of Miss Kay Spencer gave a musicale on Saturday evening at the Y. W. C. A. and the program was very well received by a good-sized audience. The most advanced numbers were sung by Mrs. J. F. Caveny of Chicago, Mrs. Afton Wolff Rodenbeck and Fred Zimmerly and others whose work called for much commendation were Misses Ruth Gumpper, Pauline Ebersole, Vera Happy, Lillian Lowe, Helen Gruber, Marie Kirby and Mrs. Alby Beck Bowers.

CRONIN IS SENTENCED.

Cleveland, O., March 30.—Joseph Cronin, 24, was sentenced to one year in the work house and a fine of $500 upon being found guilty of contributing to the delinquency of Edith Schubert, 15 years old, of Brookfield, Ill., social worker, who was lured to Cleveland from Chicago by another man, for whom the police are still searching. Miss Schubert was located here last week.

BRUCE IMPROVES; BROTHER IS HERE

Negro Shot by A. B. Trentman in Hotel Tragedy Will Get Well.

TRENTMAN IN JAIL

H. J. Bruce, the colored head waiter at the Anthony hotel who was shot in the abdomen and dangerously wounded by A. B. Trentman, Friday night, continues to show improvement at Hope hospital. There is now a more positive feeling that the man whom Trentman shot in the crowded cafe during an insane fit will make a good recovery. He has been resting well today.

Dr. Bruce, a brother of the injured man, arrived today from North Carolina and that had a cheering effect on the patient.

Dr. Miles F. Porter, in charge of Bruce's case, stated today that he could observe slight improvement in the condition of his patient over yesterday.

Employ Lawyer for Bruce.

H. J. Keenan, manager of the Anthony hotel, stated today that he had employed William H. Shamleugh to act as attorney for Bruce and to look out for the injured colored man's interests in all proper ways. Mr. Keenan stated that the hotel company had no desire at all and would make no attempt to recover damages for the detriment the hotel's business had suffered because of the tragedy enacted in the cafe dining room Friday night. He declared, however that purposed to see that the colored man's rights were not left unprotected and had therefore employed an attorney for him. This doubtless means that in due time Bruce will bring suit for damages against Trentman for shooting him.

Trentman Steadily Improves.

At the county jail, where he has been confined since 11 o'clock Friday night, A. B. Trentman continues to show improvement in both his mental and physical condition. He has developed a good appetite and is furnished whatever he desires to eat from outside the jail. Physicians are keeping a close watch of him. He spends his time reading, smoking and occasionally in playing cards.

Sheriff A. C. Gladieux refused Saturday afternoon to have Trentman taken from the jail to the Lutheran hospital where his lawyers and friends desired to have him taken for better care than he could receive at the jail. After hearing medical testimony in his court at a special session, wherein it was testified to that Trentman's condition was at that time serious and threatened to develop delirium tremens, Judge Kerr entered a "request" that the sheriff transfer his prisoner to the hospital to be kept under constant surveillance by deputies, for all of which the defense agreed to bear the cost.

After consulting a lawyer Sheriff Gladieux decided he had no authority to do that and refused to transfer Trentman unless a competent court ordered it done. Judge Kerr doubted his authority to enter such an order and made merely a "request" to the sheriff.

There is no prospect at present that Trentman's friends will furnish the $10,000 bond fixed by Judge Kerr in the city court when he held Trentman until April 11 on charge of assault and battery with intent to kill. He will remain in confinement until physicians pronounce his mental condition such as to remove every sort of risk from restoring him to liberty.

COURT ENJOINS A CITY.

Philadelphia Must Not Hold Special Loan Election Tomorrow.

Philadelphia, March 30. The state supreme court today enjoined the city of Philadelphia from holding a special election tomorrow at which the people were to decide whether to authorize a loan of $12,900,000 for municipal improvements and the court at the same time issued a second injunction preventing the city from floating a loan of $8,600,000 authorized by the voters at an election last November. The proceedings in both cases were brought by a taxpayer who contended that the city in both the authorized loans and the proposed new loan was exceeding its lawful borrowing capacity.

MILLER IS CANDIDATE.

Former Lieutenant Governor to Seek Election to Senate.

Columbus, Ind., March 30.—Prof. Hugh Th. Miller, formerly lieutenant governor of Indiana, announced today that he would be a candidate for the republican nomination for United States senator before the republican state convention to be held in Indianapolis April 22 and 23. Mr. Miller was elected to the legislature in 1902 and was elected lieutenant governor but was defeated by James E. Watson.

BEGIN FINAL ARGUMENT.

Defense Has Its Inning in Koetters' Trial at Chicago.

Chicago, March 30.—Final argument by the defense for John B. Koetters, accused of murdering Mrs. Emma Kraft, of Cincinnati, began today.

"There can be no compromise in this matter," said the prosecutor in his argument. "It must be death or acquittal. This man either killed this old woman whom he had deceived into loving him, or he did not. There can be no extenuation of the crime if he committed it and you must send him to the gallows or set him free."

WILL LECTURE IN AMERICA.

Two Militant Disciples of Mrs. Pankhurst in America.

New York, March 30.—Miss Margaret Hodge and Miss Dorothy Pethick, two militant disciples of Mrs. Pankhurst but now members of the new constitutional party of London, arrived here yesterday from England. Miss Pethick, who is a sister of Mrs. Pethick Lawrence, said they would be in New York until April 5 and give lectures on "Suffrage in Australia," and then go to Chicago and Toronto.

Miss Hodge said the women in South Africa would get the ballot soon.

SLIP-ON SALE

UNTIL SATURDAY NIGHT

BEGINNING TOMORROW MORNING, we will sell eighty up-to-the-minute **Slip-Ons** that we have been selling at $15, $18, $20 and $22; at the one price **$10**

In fact you may have your choice of any **Slip-On** in our store at **$10.** They will keep you dry, they are a Spring overcoat, they are the only thing for the Auto.

Tomorrow Morning at 8 o'Clock. Think of It!

Your choice of any Slip-On in our store for $10

PATTERSON - FLETCHER CO.

THE DEATHS

HEUER.

Christian Heuer, aged eighty-one years, at one time an employe of the city, died at 6:30 o'clock Sunday evening at his home, 2107 Weisser Park avenue. He suffered an attack of paralysis

CHRISTIAN HEUER.

two years ago and had been ill ever since.

He was born in Germany and came to this country in 1864, locating immediately in Fort Wayne and he had lived here continuously ever since. He was one of the oldest members of Zion's Lutheran church and of the Bruederleichter Unterstuetzungs verein. Surviving besides the widow he leaves the following children: William and Herman Heuer, Mrs. William Meyer, Mrs. William Schmeling and Mrs. C. Van Horn. He also leaves two sisters, Mrs. Mary Schultz and Mrs. Minnie Meyer. Two brothers reside in Germany.

Funeral services Tuesday afternoon at 2 o'clock from the residence and at 2:30 o'clock from Zion's Lutheran church, Rev. H. C. Lueht officiating. Interment at Concordia cemetery.

HENDERSON.

John H. Henderson, aged fifty-five years, died at 10 o'clock Sunday evening at his home, 2522 Calhoun street, after an illness of three months duration due to complications.

Mr. Henderson had been a resident of Fort Wayne for twenty-three years, coming here from Detroit. During all that time he had been employed in the car barns of the Fort Wayne & Northern Indiana Traction company. He was a member of the Modern Woodmen of America and St. Patrick's Catholic church. Surviving he leaves the widow and two daughters, Mary C. and Grace Henderson.

Funeral services Wednesday morning at 8:30 o'clock from the residence and at 9 o'clock from St. Patrick's Catholic church.

PEDARY.

Joseph Pedary, aged forty years, died at 8 o'clock this morning at St. Joseph's hospital after a brief illness from obstruction of the bowels. He was a saloonkeeper and resided at 302 Beadell avenue. He was born January 20, 1874, in Hungary. Surviving besides the widow he leaves one child and a brother, Stephan Pedary.

Funeral services Wednesday morning at 8:15 o'clock from the residence and at 9 o'clock from St. Paul's Catholic church. Interment at Lindenwood.

CARROLL.

Benandy Carroll, aged seventy-five years, died at 11 o'clock this morning at the home of his niece, 522 West Superior street. His death was due to complications and followed a prolonged illness. He was a member of St. Patrick's Catholic church.

FUNERAL NOTICES.

Dickey—Funeral services for Mrs. Helen Dickey will be held Tuesday afternoon at 2 o'clock from the residence, 2730 South Calhoun street, Rev. Edward Montgomery officiating. Interment at Lindenwood.

Huguenard—Funeral services for August C. Huguenard will be held Tuesday morning at 8:30 o'clock from the Schone and Ankenbruck chapel, and at 9 o'clock from the Cathedral. Interment at the Catholic cemetery.

WILL JOIN IN DEMONSTRATION.

New York, March 30.—J. Eads How, "Millionaire Hobo," and founder of the Brotherhood Welfare association, has written to Alexander Law, secretary of the association, that he is arranging with his followers for a national demonstration at Washington, May 1, in connection with Coxey's army.

REBELS RAN INTO A TRAP

(Continued from Page 1.)

Torreon and vicinity cannot understand how Gen. Velasco has been able to withstand the vigorous attack by a numerically superior force as long as he has, he having been driven, according to report, to the very southern edge of the city. The only solution which presented itself was that Gen. Velasco and his men had succeeded in holding the round house and railroad buildings against the artillery fire which Villa might have been able to direct against them.

There are those optimistic enough to believe that Gen. Villa has driven the federals from the stronghold and is pursuing them down the valley to the south with a view to so demoralizing the federal forces, that his possession of Torreon might be undisturbed until he can reorganize his own army. This theory is discounted however, because of the fact that no news of any character from the front has been received since Villa's message Saturday night declaring that it was but a matter of minutes until Torreon would be his.

FIGHTING CONTINUES.

Juarez, Mex., March 30.—No reports from Gen. Villa were received this afternoon and it was said that fighting at Torreon continued.

LAD CONFESSES MURDER OF GIRL

(Continued from Page 1.)

The body of the murdered girl was today taken by her parents to their home in Sennett, where funeral services will be held tomorrow. Before his departure her father, Rev. A. W. Berher, visited Gianini's father to offer him sympathy and consolation, and later visited Gianini himself in his cell.

"I cannot believe my son is guilty," said the elder Gianini, "but if he is I'd rather be in your place than mine."

When the aged clergyman saw the son he grasped both his hands and said: "This is a sad, sad affair, young man." Gianini stood silent and expressionless.

The evidence against the youth was presented to the grand jury this afternoon.

RAISE FUND TO DEFEND HIM.

Florida Man Facing Charge of Arson in Honduras Wins Sympathy.

New Orleans, La., March 30.—Dr. Benjamin R. Leigh, formerly of Jacksonville, Fla., facing charges of arson in Lacre, Honduras, has enlisted the sympathy of the people who have raised $1,600 to defend him, according to statements today of passengers arriving on the steamship Rosina. The blaze it is declared originated in the drug store of which Dr. Leigh was manager. Sixteen blocks were fire swept, entailing a loss estimated at $1,000,000.

When the Rosina sailed from Lacre passengers said the fund had been completed and an attorney had been engaged to defend the American, who has been a resident of Honduras for two years.

SEEK TO SAVE WOMAN'S LIFE.

Two Days Required for Extensive Skin-Grafting Operation.

Morgantown, W. Va., March 30.—In an effort to save the life of Mrs. Albert O. Price, a leader among West Virginia club women, physicians here began a skin grafting operation, which they say will not be completed until tomorrow. E. R. Sweatland, director of athletics and ten students of the West Virginia university volunteered the necessary skin to make the operation successful, about 250 square inches. Mrs. Price was burned a month ago.

COFFIN-MAKERS MAY STRIKE.

New Union Demands More Wages and Better Working Conditions.

New York, March 30.—According to the organizers of the coffin-makers union, which was recently formed, the coffin making trade probably will be the next to suffer in the struggle between capital and labor. Samuel Seidel, organizer of the union, said today that a recent referendum vote has been ordered on a general strike to enforce demands for more wages and better working conditions.

REFUSES PARDON; SAVES LIFE.

Jefferson City, Mo., March 30.—By refusing today to pardon James Schrum from a ninety-nine year prison term for the murder of Mount Hall, Governor Major saved the man from death on the gallows. The prison sentence makes it impossible for the sheriff of St. Francois county to obtain Schrum and hang him for murder of Gint Gibson, although the sentence of execution has been approved by the state supreme court.

DOESN'T BIND ON TOLLS VOTE

(Continued from Page 1.)

promised to be a dignified contest with genuine differences of opinion seemed to be degenerating, in his opinion, into an attempt to discredit the administration. He remarked that while it made all the more certain in the result in favor of the administration he thought it a great pity that public affairs should be handled in that way. He did not think all the opponents of the repeal felt that way, but such color had been interjected into the controversy and he did not understand the motives for it. The president said he had no anxiety over any political friction in the democratic party over the result. He referred to the repeal contest as not a "capital operation" but just a "convalescence."

Mr. Wilson let it be known that he was unqualifiedly opposed to any compromise or amendments such as have been proposed in the senate. He is for a straight repeal without equivocation.

The Crowning Insult.

The white house later authorized a quotation of what the president had said in answer to the charge to the effect that the president had made a deal with Sir Wm. Tyrell private secretary to Edward Grey, the British foreign secretary. The president had been asked if the charge were true. The president replied:

"Of course, that answers itself. It is just the crowning insult of a number of insults which have been introduced in this debate. This whole thing reminds me of a story I used to be fond of telling of a very effective debater—I need not say where this happened—who sent a challenge down into a county very hostile to him to debate. The people down there did not like the job very much but they put up the man they liked best and who is generally put up on some occasions—a great big husky fellow whom they all called Tom. The challenger was given the first hour of the two hours allotted to the debate and he hadn't got more than half way through his speech when it became evident that he was convincing the audience, when one of Tom's partisans in the back of the room cried: 'Tom! Tom! call him a liar and make it a fight.' That is the stage this has reached."

The president's auditors asked him if he was going to fight and he smilingly answered that he did not need to.

Doremus Leads Off.

Representative Doremus, of Michigan, chairman of the democratic congressional committee, led off the fight on repealing the Panama tolls exemption in the house today. It was the third day of debate on the question. Expressing regret that he differed with the president, he declared that Great Britain had admitted the American right to exempt American coast wise trade from tax.

"If we cannot grant free transit to our ships through the canal," he said, "its benefits will accrue to England and not to ourselves." He declared the Carnegie peace endowment, "which derives an annual income of $500,000 from steel trust bonds, was most active in rescuing the national honor by promoting the repeal of the law that Great Britain had admitted we had a treaty right to enact."

Gives It New Aspect.

Senator Fall, republican, of New Mexico, gave the controversy a new aspect by introducing a bill to forbid that tolls be levied upon American coast wise vessels or those belonging to citizens of any country upon this continent and engaged solely in trade between ports of North and South America or both and duly registered under the laws of the country of which the owners of said vessels are citizens."

He contended it would work out to a logical conclusion, the policies as originally contemplated in the Monroe doctrine. "It would be convincing to Brazil, Argentine, Chile, Mexico and other Latin American countries upon this continent," said he, "that the United States is in good faith in its announced policy of friendship and willingness to assist these countries not only against aggressions of foreign powers, but in the development of their own resources." From an invalid chair in the house, Representative L'Engle, democrat, of Florida, made a vigorous speech opposing the repeal and denouncing the attitude of Great Britain.

Two Weeks is Estimate.

Senator Owen, one of the administration's staunchest supporters, expressed the opinion today that two weeks would be all the time the senate would require for debate. Senator Kern, the democratic leader, told the president that while the debate would be longer than at first had been expected the question would be disposed of without delay.

Senator Lewis, democrat, urged his resolution to give the president discretion to suspend tolls. He submitted his resolution to give the president discretion to give the president discretion as to the method of applying tolls and "to give the democratic party an intermediate course that it may avoid the rocks on one side or the other."

DENIES DEAL WITH WILSON.

Sir Edward Grey Makes Statement in House of Commons.

London, March 30.—Sir Edward Grey, British foreign secretary, in the house of commons today denied the published allegations that the position of President Wilson in regard to the question of Panama canal tolls was the result of an understanding between the governments of the United States and Great Britain. "It has been asserted," he said, "that under the terms of the understanding Great Britain had undertaken to assist President Wilson's policy in regard to Mexico. There is no foundation whatever for these reports, and I am glad to be able to take as early an opportunity as possible for saying so."

SUFFRAGISTS IN SESSION.

Mississippi Valley Association at Conference in Des Moines.

Des Moines, Iowa, March 30.—The Mississippi valley suffrage conference opened business sessions of the third annual meeting today with several hundred suffragists, including some of the most prominent women in the movement present. The conference started with a mass meeting yesterday. Miss Harriett E. Grimm, of Darlington, Wis., presided today and among the speakers on today's program were Mrs. Hattie R. Jacobs, of Birmingham, Ala., and Mrs. Jessie Hardy Stubbs, of Washington.

In a special election today Des Moines women voted on proposition for municipal ownership of the water works system. Many of the visitors aided their co-workers in Des Moines to get out the female voters.

MEGGS

EYESIGHT SPECIALIST

1012 CALHOUN STREET.

LYRIC THEATER BLDG.

"WHERE FORT WAYNE GETS HER GLASSES"

DIAMOND LOANS.

$ 50 ONE MONTH, TOTAL COST $1.50
$ 75 ONE MONTH, TOTAL COST $2.00
$100 ONE MONTH, TOTAL COST $2.50

Other amounts at same proportionate legal rates and for longer time if desired.

Ft. Wayne Loan Co.

Room 2, 2nd Floor, 706 Calhoun St.
Phone 833. Fort Wayne, Ind.

ASK US

When You Need Money.

We make loans of $5 to $150 on Household goods, Pianos, Horses, Wagons, Fixtures and etc., without removal.

$35, Total Cost $4.80

(For Three Months.)

Other amounts at proportionate legal rates, and for a longer time if desired.

Loans on Diamonds and Jewelry. All security stored in burglar proof vaults. Call, write or phone:

FT. WAYNE LOAN CO.,

(Est. 1896).

Room 2, 706 Calhoun St.
Home Phone 833.

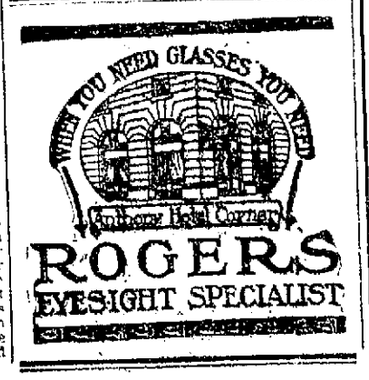

FOR CEREMONY ON PALM SUNDAY

Examination and Confirmation of Children in Many Churches.

OTHER CHURCH NEWS

Many of the Lutheran churches in the vicinity of Fort Wayne will conduct the examination of those children who will be confirmed this year, on Palm Sunday, April 5. The confirmation services will be held on the same day.

Following is a list of those churches and the names of the children who will be examined and confirmed next Sunday:

St. Peter's church, Goeglein.—Boys—Arnold Bohde, Rudolph Doerffler, Clemens Scheppmann, Werner Poeppel, Willie Vonderau, Marvin Goeglein, Arnold Lahmeyer. Girls—Esther Stellhorn, Bertha Bruick, Alma Felger.

Lutheran church in Lake township—Boys—Frederick Blessing, Raymond Beyerly, Carl Felger, Herman Bussing, Paulus Felger, Henry Felger, Walter Oboneck. Girls—Mathilda Kurz, Bertha Fick.

Bethlehem church, Washington township—Boys—William Hoffmeier, William Knispel, Arthur Lunz, Edwin Osterhaus, August Schmidt. Girls—Ella Tielkor, Martha Stalhut.

St. Peter's church, Adams county—Boys—William Boerger, Oscar Lehrmann. Girls—Winifred Gerke, Alwine Conrad, Clara Gerke, Irma Weber, Francis Bucher.

St. Paul's church, at Preble.—Boys—Walter Biederich, William Macke, Oscar Hoffman, Carl Schmidt. Girls—Pauline Bieberich, Amaline Kirchner, Emile Buuck.

St. John's church, at Gar Creek—Boys—Dietrich Wiese, Arthur Zink, Erwin Nahrwold, William Fiedler. Girls—Martha Wesling, Viola Beyer, Carolina Fritsche, Martha Eggert, Agnes Rothgerb, Hilda Barrow.

Emanuel Lutheran, at Soest.—Boys—Carl Scharpenberg, Otto Schlaudroff, Martin Lepper, Reinhold Rodenbeck. Girls—Ruth Kohlenbeck, Frieda Koehlinger, Ida Nahrwold.

Five Held Examinations.

Five congregations in the vicinity of this city, four Lutheran and one Reformed, conducted the examination of the children Sunday and will hold the confirmation services on Palm Sunday, and are as follows:

Christ Lutheran at Woodburn—Boys—Wilkin Jannson, John Schorling, Henry Riebersal, John Jahnson, Walter Knoblauch, Wilfred Messman, Erwin Hans, Otto Heluke.

Girls—Hulda Schaper, Dora Orthmann, Helena Schorling.

Martini Lutheran in Adams township—Boys—William Engelbrecht, Gottlieb Schaper, Paul Zelt.

Girls—Esther Rodenbeck, Olga Hieber, Martha Gombert.

Martin's Lutheran at Sheldon—Boys—Erwin Springer, Elmer Springer.

Girls—Laura Springer, Stella Springer, Ida Springer, Loretta Springer, May Wallace, Rose Linker.

St. John's church at Bingen—Boys—Herman Hockemeier, Henry Bultemeier, Arnold Koenemann, Martin Bulmann.

Girls—Flora Gallmeier, Emma Bulmahan, Minna Selking, Lydia Witte, Alma Boehnker, Amanda Berning, Ella Reiter, Elsie Bradtmueller, Hilda Koenemann, Mathilda Scheimann (died March 27).

Zion's Reformed at Decatur—Boys—George Miller, Harry Knapp, Edwin Egly, Royal VanCamp.

Girls—Alice Gerber, Estella Leimenstoll.

Other Lutheran churches surrounding Fort Wayne who will conduct the examination at some later time and the names of those to be examined are as follows:

Emanuel church in Adams county—Boys—Fred Thieme, Henry Blecke, Martin Reinking, Edwin Baron, Erwin Bienz.

Girls—Johanna Kleake, Gertrude Thieme, Viola Tewers, Louisa Marlach.

Examination Friday, April 3. Confirmation Sunday, April 5.

Zion's Lutheran at Woodburn—Boys—Herman Graebner, Herman Schaefer.

Girls—Marie Doehrmann, Meta Roembke, Laura Koenig, Tena Gerbers.

Examination and confirmation on Sunday, April 19.

Zion's Lutheran at Friedheim, Adams county—Boys—Martin Preuss, Paul Miller, Irwin Gallmeier, Lorenz Conrad, Adolph Meier, Paul Witte, Conrad Gallmeier.

Girls—Anna Bultemeier, Meta Reese, Rosina Eickhoff, Loretta Koldeweg.

Examination Friday, April 3; confirmation Sunday, April 5.

DECATUR NEWS.

Decatur, Ind., March 30.—Albert A. Acker, for four years local Metropolitan Life Insurance agent, today began duty as field clerk for the Fort Wayne district, having received a promotion. He is succeeded here by Loyal Woods.

Chester Johnson, of Gary, spent Sunday here with his family. He will move them to Gary April 15, where he is in partnership with his brother, Mayor Rosswell O. Johnson, in the real estate loan and insurance business. Miss Agnes Krick left today for Gary to be employed in the Johnson office.

Mayor Rosswell O. Johnson, of Gary, visited here over Sunday with his mother, Mrs. J. P. Johnson, at Monroe, who has been ill and who is now better.

C. C. Schug and daughters and Miss Catherine Neuenschwander, of Berne, were shoppers here.

Benjamin F. Butler, of Root township, was given a surprise for his fifty-second birth anniversary.

Miss Marie Gallmeyer, of St. Johns, was a shopper here.

Little Dorothy Enos, daughter of Mr. and Mrs. C. C. Enos, was able to be out Saturday for the first time in six weeks, since her illness of typhoid fever began.

Mrs. Hattie Davis and children returned to Fort Wayne after a visit with relatives near Salem.

Mrs. Sloan Meyers went to Fort Wayne for a visit with her brother, Mrs. Thomas and family.

Mr. and Mrs. Ben Liniger went to Fort Wayne for a visit with relatives.

Mrs. Anna Droppleman returned from an extended visit in Toledo, Ohio. She was accompanied here by her sister, Mrs. B. Uhl, who will visit here.

Miss Lydia Kirsch entertained at 6 o'clock dinner for Miss Huldah Mutchler and Ben Schroyer. The last named will return to Bellefontaine, Ohio.

Miss Naomi Dugan, a student at Northwestern university, attended a week-end house party given by a class mate, Miss Lucile Drake, at her home at Willemet, Ill. Miss Drake is a niece of Mrs. D. T. Stephenson, of this city.

Mr. and Mrs. John Nyffeler went to Fort Wayne for a visit with their son.

Miss Mary Mylott, of Chicago, who is visiting with her parents, Mr. and Mrs. Thomas Mylott, went to Fort Wayne.

Miss Fern Shackley spent Sunday in Fort Wayne with her grandmother, Mrs. Howard Shackley.

Mrs. Ella Redding went to Fort Wayne to visit with her daughter, Mrs A. M. Bartling.

Frank Linn returned to Chicago. He visited with his parents, Mr. and Mrs. Solomon Linn.

Mrs. C. Kayser returned to Fort Wayne after a visit here with relatives.

Louis Fruchte and John Merryman were appointed by the school board to take the school enumeration, from April 10 to May 1. City School Superintendent C. E. Spaulding, who has served here a year, has been re-elected.

A petition will be presented to the county commissioners at their April session asking that the county jail prisoners be set to work on the streets, alleys and roads, or a stone pile be provided for them to do manual work.

Rev. D. T. Stephenson, of the Methodist church, will attend the annual conference at Mishawaka this week; the Rev. J. A. Billing will attend the annual conference at Linn Grove, this being the Evangelical conference.

Rev. A. B. Haist, former pastor of the Decatur Evangelical church, now at Huntington, Ind., visited here and then went to Berne for a visit prior to going to Linn Grove for the annual conference this week.

Abraham DeBolt, aged 75, of east of the city, is quite ill of chronic Bright's disease and his recovery is not expected.

Joseph Mallonee, who fell and injured his hip, is able to be up and is able to bear his weight on the injured limb.

Mrs. Frank Kern, George B. Cline and granddaughter, Lucile Smith, celebrated their birthdays jointly, a fine dinner being given at the home of Mrs. Kern.

Miss Esther Burkett, is numbered among the ill.

Miss Ruth Parrish has closed a most successful term as teacher at the Woods school district, No. 2, in Blue Creek township. A good program was given by the children, a big dinner spread at noon and 107 guests were present.

Try Sentinel Want Ads.

Easter Exhibit

FREE!
Home Journal Patterns
Holders of coupons for the Free Home Journal Patterns, can now call and get them at our Pattern Department.

Suits, Coats, Dresses, Skirts, Etc.

In everything that is modish for the coming Spring Season, we have prepared a splendid stock of shape-retaining Suits, Coats, Dresses and Skirts. At a glance you will see that our garments are far superior to any you will see in other stores at higher prices. Our styles are exclusive, the tailoring is the very best, material superior and prices popular—It costs you less to dress well here.

200 Tailored Suits for Women and Misses

The selection embraces styles from the most prominent makers. The season's most favored fabrics are shown, as Crepo, Moire, Gabardines, serges, neat checks, new novelty cloths, etc., and the colors approved by Dame Fortune, as black, navy, tango, Copenhagen, green, brown, red, tan. A splendid array of suits well suited for any woman or miss. The special Easter prices for this week will be

$10.00, $12.50, $15.00, $17.50, $19.50, $25.00

NEW COATS—Reflections From Fashion's Mirror

The flare—a widening from the waist to the hem—accomplished the purpose of keeping the hip draperies from losing all their beauty which of course, they would do if coats of narrower width were worn. Coats, therefore, have the flare to a greater or lesser extent, or are very loose—the true coat style. The very latest word in cut, materials, collars, trimmings, etc., are here for your choosing. They are fashioned of beautifully textured all wool Diagonals, Serges, Moire, Taffeta Silk, Waffle Cloth, Galline, Cord Cloth, Checks and Novelty Mixtures, and many other fabrics, in the staple and novelty shades for spring and summer wear. The special Easter prices are

$6.90, $8.90, $10.00, $12.50, $15.00 to $25.00

SEPARATE SKIRTS FOR SPRING

The separate skirt has made a place for itself—a most important one, too. So true is this, that garment makers now give as much thought to the designing and making of these skirts as to any other part of the outfit. Our line is ready. Skirts made of Taffeta, Moire, Fancy Plaids, Stripes, Black and White checks and Fancy Weaves. Also plain Serges, Wool Crepes, etc., in Tunic or draped effect, peg-top and deep girdle. A splendid line for your choosing. The special Easter prices are

$2.98, $3.98, $5.00, $5.90, $6.90 to $10.00

Spring Dresses of Serges or Crepe

A Limited Lot, Specially Priced

Three distinct models. Drop shoulder, long or three-quarter sleeves, with lace vest and collar, plain or draped skirts, in all sizes. They may be had in Brown, Navy, Copenhagen, Tan, Blue, Tango or Mahogany, for women or misses, excellent $12.50 values, at the special Easter price of, choice.. **$7.50**

Lingerie Waists for Spring

We can show you over fifty distinct models in new Spring Waists, in Voile, Batiste, Marquisette, Lawn, etc., fashioned with the drop shoulder and set-in sleeve, low or high neck style. These waists are different from any you will see elsewhere, are superior in make, material and fit to any others, made in Fort Wayne at the famous Foster factory, and are popular priced at

98c, $1.69, $1.98, $2.50 Up To $3.50

STYLISH SHOES AT ECONOMICAL PRICES

It's a well-known fact that we give you more value, more style, more satisfaction in the Shoes we sell, than is possible to obtain anywhere else.

We are showing a complete line of Ladies' and Children's new Spring and Summer Shoes that surpass any you will see in this section at the prices. For solid comfort, good wearing qualities and true shoe values our Basement Shoe Department stands head and shoulders above all competition. Once you buy here, you will always buy here.

(Let Our Expert Shoeman Fit You and Fit You Right.)

$4.00 Patent Colonial Pumps, Easter special for **$2.50**
$4.00 Black Satin Pumps, Easter special for **$2.50**
$4.00 Dull Colonial Pumps, Easter special for **$2.50**
$3.50 Dull Kid Bulgarians, Easter special for **$2.50**
$3.50 Baby Doll Pumps, in Patent, Dull or Satin, Easter special for **$2.50**
$3.00 Patent and Dull Two-Strap pumps, Easter special for **$1.98**
$3.00 Black Velvet and Satin Pumps, with or without straps, Easter special for **$1.49**

In All Styles and All Leathers — PEEK-A-BOO THE CHILDREN'S SHOE — *Children's Shoes All Prices*

NEW GLOVES FOR EASTER

A new pair of Gloves will put the finishing touch to your new Easter outfit. We have the selection at the right prices.

16-button length Silk Gloves, in white, tan, navy, black, etc. Special, pair..... **69c**
2-button Silk Gloves, in white, black, tan, navy, grey, pongee. Special, pair..... **50c**
16-button Embroidered Silk Gloves, in white, black, tan, pongee. Special, pair..... **$1.98**
Kid Gloves, in 2-button length, 8-button length, 12-button length, 16-button length, in the colors that are just now much wanted at popular prices. Pair from 89c to..... **$3.98**

SPECIALS IN EASTER HOSIERY

Special—Ladies' 25c Lisle Hose, black only; Easter special, three pair for 50c
Ladies' 29c Silk Lisle Hose, high spliced heel and toe, double sole, Easter special ..... 25c pair
Ladies' fine 39c Silk Boot and Silk Lisle Hose, in black, white, tan and blue, Easter special ..... 25c pair
Ladies' fine 69c Silk Boot and Silk Lisle Hose, in black, white, tan, old rose, lavender, light green, dark green and sky, Easter special ..... 50c pair
Ladies' $1.25 and $1.50 Silk Hose, in choice of three colors, Easter special ..... 98c pair
Children's Hose in black, white, tan, at..... 15c, 19c, 25c pair

Buy Your Raincoat Now—Sale Prices

Special sale of Raincoats and Storm coats, in Tan, Navy, Grey, with loose back or with belt effect, in sizes for Misses and Ladies, at the special sale prices of

$2.98, $3.98, $5.00, $6.50, $10.00

EASTER NECKWEAR

We are showing some very new and pretty conceits in Fancy Neckwear and Collar and Cuff Sets, that surpasses anything shown anywhere.

Lace Collars, in white or ecru, very neat styles, at..... 25c, 50c, 98c, $1.25
Lace Collar and Cuff Sets, in a large assortment, at..... 50c, 98c, $1.25
Embroidered Collars, in white or ecru, very special values, at..... 25c and 50c
Embroidered Collar and Cuff Sets, in dainty designs, at..... 25c and 50c
A full line of Ruchings and Plaitings, in all widths,

Ruches 10 Cents Each

Popular Corsets at Popular Prices

The fit of your new Spring Garments is largely dependable on the correct and proper fitting corset. You are certain of absolute satisfaction in whatever Corset you might choose from our large stock of popular models. Years of experience has proven all of the following brands to be the best on the market:—

R. & G. Corsets, new models $1.00, $1.50, $2.00
Royal Worcester Corsets $1.00, $1.50, $2.00, $3.00
Kabo Corsets, correct models..... $1.00, $1.50, $2.00
Warner Corsets, perfect models..... $1.00, $1.50, $2.00
W. T. Corsets, perfect fitting $1.00, $1.50, $2.00
Ferris Waists, for Misses and Ladies..... 50c, 75c and $1.00
See our Special, absolutely perfect fitting, at 50c

THE PEOPLE'S STORE

THE SENTINEL'S DAILY SCRIPTURE READING.

Matthew 25:1-13.

1 Then shall the kingdom of heaven be likened unto the virgins, which took their lamps, and went forth to meet the bridegroom.

2 And five of them were wise, and five were foolish.

3 They that were foolish took their lamps, and took no oil with them:

4 But the wise took oil in their vessels with their lamps.

5 While the bridegroom tarried, they all slumbered and slept.

6 And at midnight there was a cry made, Behold, the bridegroom cometh; go ye and meet him.

7 Then all those virgins arose, and trimmed their lamps.

8 And the foolish said unto the wise, Give us of your oil; for our lamps are gone out.

9 But the wise answered, saying, Not so; lest there be not enough for us and you: but go ye rather to them that sell, and buy for yourselves.

10 And while they went to buy, the bridegroom came; and they that were ready went with him to the marriage: and the door was shut.

11 Afterward came also the other virgins, saying, Lord, Lord, open to us.

12 But he answered and said, Verily I say unto you, I know you not.

13 Watch therefore, for ye know neither the day nor the hour wherein the Son of man cometh.

The Fort Wayne Sentinel

Entered as Second-Class Mail Matter at the Postoffice at Fort Wayne, Indiana.

PUBLISHED EVERY EVENING EXCEPT SUNDAY.
BY E. A. K. HACKETT.

Daily, Per Week, 10c. Weekly, Per Year, $1.00.
(Daily by Mail, $5.20 Per Year.)

VOL. LXXXI. No. 177

12

MONDAY, MARCH 30, 1914.

Fire Losses in Indiana.

In his first annual report just submitted to Governor Ralston, the Indiana state fire marshal sets forth the fact that fire losses in Indiana during the first eight months of the existence of the fire marshal have reached a total of $5,932,110, the fires during that period numbering 6,208. The deplorable fact of this tremendous waste lies in the fact that an examination of the causes of these fires convinces the fire marshal's department that sixty-five per cent of all the fires would have been clearly preventable by proper safeguards.

The chief duty of the inspection division, as set forth in the report, is to reduce the present fire waste in the state by means of thorough inspections. More than 5,703 buildings have been examined by this division thus far, according to the report, and wherever hazardous conditions have been discovered, they have been immediately ordered corrected. Of the 119 orders demanding that buildings be torn down because of the dangers from fire which they presented, the department reports that more than sixty have already been complied with.

The legal division of the office, as set forth in the report, is given over to the investigation and prosecution of arson. Statistics are presented showing the prosecutions made by the division and giving the results of the work thus far. Although the number of cases investigated by the division has necessarily been small in many instances greed for insurance money has been found to be the chief cause.

"In the few months that this department has been in operation," says the report, "it has caused the total cancellation of insurance amounting to approximately $43,365. These risks had a high moral hazard. Continuance of the policies canceled would have resulted in certain loss by incendiarism. It it interesting to note that the total insurance canceled exceeds the annual allowance for maintaining the fire marshal department."

Three obstacles to the work of the legal department in its efforts toward stamping out arson are set forth in the report as follows: "First. Extensive over-insurance, the result of carelessness on the part of local insurance agents in the examination of insurance risks. Second. The lack of surveillance and co-operation on the part of prosecuting attorneys. Third. Inadequacy of the criminal statutes as regards arson."

Announcement is made from Harvard that university baseball this year, both on the diamond and in the descriptive accounts of the games printed in college publications, are to be kept free from what has come to be known as baseball slang. Only the purest English sanctioned by the best usage is to find a place, and the accounts will be made so clear that the student who normally feeds upon archaeology and philology will understand when he reads just what has happened. It appears that we still have with us those who are perfectly willing to attempt the impossible.

That strenuous gentleman traveling at high speed, wearing a forced smile as the central feature of a tense countenance and regretting that he is not possessed of a greatly enlarged hand-shaking equipment, dear child, is doubtless a candidate. The Allen county primaries occur next Friday, you know.

Simultaneously with the announcement of his candidacy for re-election comes the information that Governor Eberhard, of Minnesota, is devoting himself assiduously to learning all the new dance steps. The governor is probably the first American office-seeker to go after the tango vote in dead earnest.

THE QUESTION OF PARDONS.

(Indianapolis News.)

In the customary grist of applications to the pardon board are those of murderers, of course, and a whitecapper. To look at the course of things here it would seem that pleas for pardon were in inverse ration to reason for punishment. Wherever it can be said "poor fellow," or "suffered enough," there seems to be a certainty of an assault off justice. There is one murderer whose release is asked because he is young and did not actually strike the blow. Seven of the jurors and a man for whom the murderer carried papers ask for the pardon of another. Not a word is said as to new evidence, as to unfairness of the trial or anything relevant. There is simply an assault on justice to nullify law and weaken the protection of society, holding out an inducement to crime by a demonstration that any little serving of a sentence will suffice.

Whitecapping is our unique disgrace and infamy. We admit that in Turkey, Mexico, the Sahara and other half civilized parts of the world there are worse crimes. The nest of this crime is at the spot where the man whose pardon is asked perpetrated his act. And in that spot the crime has flourished for more than a generation. When a whitecapper is brought to trial he finds able and prominent men ready to defend him, and when a conviction is had, as in the present case, which took extraordinary efforts of Governor Marshall and officers to accomplish it, petitioners are witnessed today hastening to ask for a pardon.

It was supposed that the indeterminate sentence would take the place of possible inequalities of justice, as well as affording a quicker way out under justice. But this does not suffice. Murderers and whitecappers come into court and ask that justice be nullified.

A JOB FOR WOMEN.

(Pittsburg Dispatch.)

One of the results of the enfranchisement of women in Illinois has been the appointment of women as personal property tax assessors. If there is one political job in which women might be expected to show unquestionable superiority it should be that. A man may enter a house and be shown all through it and come out without remembering a detail of what he saw worth mentioning. But what woman, no matter how hurriedly rushed over a house, would fail to recall every little knick-knack in the most obscure corners?

The reports of the visit of the woman assessor to the McCormick and other mansions corborate. She entered upon her task as if it were a labor of love, and who can doubt it. It is not every woman who is given an opportunity to "snoop" around a millionaire's residence and appraise the personal property. Already the taxables visited are vocal in protests, but from a standpoint of public revenue the appointment of women to assess personal property taxes will probably produce the earliest and most substantial benefits from the extension of the suffrage. One thing is certain, they are not going to miss anything.

Twenty-Five Years Ago

What The Sentinel Had to Say About Persons and Events Twenty-Five Years Ago.

Rt. Rev. Bishop Dwenger went to Valparaiso this morning.

A half mile race track was staked off yesterday at the Centlivre horse farm.

Hon. C. A. Munson is at Portland this week on business.

Professor W. F. Heath has recovered from a brief illness.

George D. Ohneck was at Findlay, O., yesterday.

Captain A. H. Dougall went to Avilla this morning on business. He will be out of the city two days.

Judge James Cheney visited Judge and Mrs. Nelson, at Logansport, yesterday.

A. D. Cressler, J. W. Bell, J. F. Wing and Frank Alderman went to Indianapolis this morning.

Joseph Carr will be presented a handsome gold badge tomorrow evening by the Knights of the Golden Eagle.

Esquire Cassidy, of Monroeville, is going to remove to Fort Wayne to reside permanently.

W. E. Davis and wife were at Crestline yesterday. Mr. Davis is the well known yard inspector.

M. V. B. Spencer has accepted an invitation to address the Walker club at its next meeting.

Miss Nora Shaughnessy, of 146 West Wayne street, left today for Columbus, Ohio, to visit relatives.

Sol Bash is entertaining his brother, Paymaster Bash, of the United States army.

Mr. and Mrs. George H. Loesch, Mr. and Mrs. Palmer and Mrs. Theodore Haberkorn left this afternoon for Lafayette.

James Gould, a Fort Wayne boy, whose father was in the furniture business here, will be married soon to a Chicago young lady.

The Fort Wayne Furniture company has been granted a permit to erect a three story factory building on lots 18 and 19 Country addition to cost $4,000.

The city council will meet again this evening to discuss the Columbia street improvement and extension. It is said that it will cost $0,000 to raise the street to a level supporting a bridge.

FORMERLY LIVED HERE.

Mrs. J. W. Bell Dies at Home in Magnetic, Ohio.

Mrs. J. W. Bell, formerly a resident of Fort Wayne, and a daughter of George W. Taylor, 1312 North Harrison street, died Saturday at her home in Magnetic, O. Mr. Taylor and daughter, Miss Sarah Taylor, have gone to Magnetic where they will remain until after the funeral.

$100 Reward, $100

The readers of this paper will be pleased to learn that there is at least one dreaded disease that science has been able to cure in all its stages, and that is Catarrh. Hall's Catarrh Cure is the only positive cure now known to the medical fraternity. Catarrh being a constitutional disease, requires a constitutional treatment. Hall's Catarrh Cure is taken internally, acting directly upon the blood and mucous surfaces of the system, thereby destroying the foundation of the disease, and giving the patient strength by building up the constitution and assisting nature in doing its work. The proprietors have so much faith in its curative powers that they offer One Hundred Dollars for any case that it fails to cure. Send for list of testimonials.

Address F. J. CHENEY & CO., Toledo, O.
Sold by all Druggists, 75c.
Take Hall's Family Pills for constipation.

CLEAR EYED CLEAR HEADED

Ready For The Day's Work

These are the portion of those who are free from the deadening, depressing effects of constipation. Greeting the day with confidence is only a matter of a well tuned system.

DRUSA PROMPTERS

Secure These Results

Pleasant, safe, certain, mild in action. The ideal regulator.

10c—25c—50c

SOLD ONLY AT

CUT RATE DRUGGISTS DREIER DRUG CO. 526 CALHOUN ST 1602 CALHOUN ST.

$7.50

A REAL

KNICKER SPECIAL

A backward season forced a prominent manufacturer of Boys' Clothing to dispose of a large quantity of Boys' Knicker Suits. We were on hand and took advantage of this opportunity, purchasing

Over 400 Boys' "Spring" Knicker Suits

That Were Made to Sell for Much More

We are going to give you your unrestricted choice of the entire lot this week for

$7.50

These Coats are cut on the very newest Norfolk Models with stitched and loose belts, the trousers are full, roomy knickers. The materials are the newest shades and patterns in cheviots, cassimeres, worsteds, homespuns and some blue serges. Many of these Suits have two pairs of pants. All sizes for all boys from 7 to 18 years.

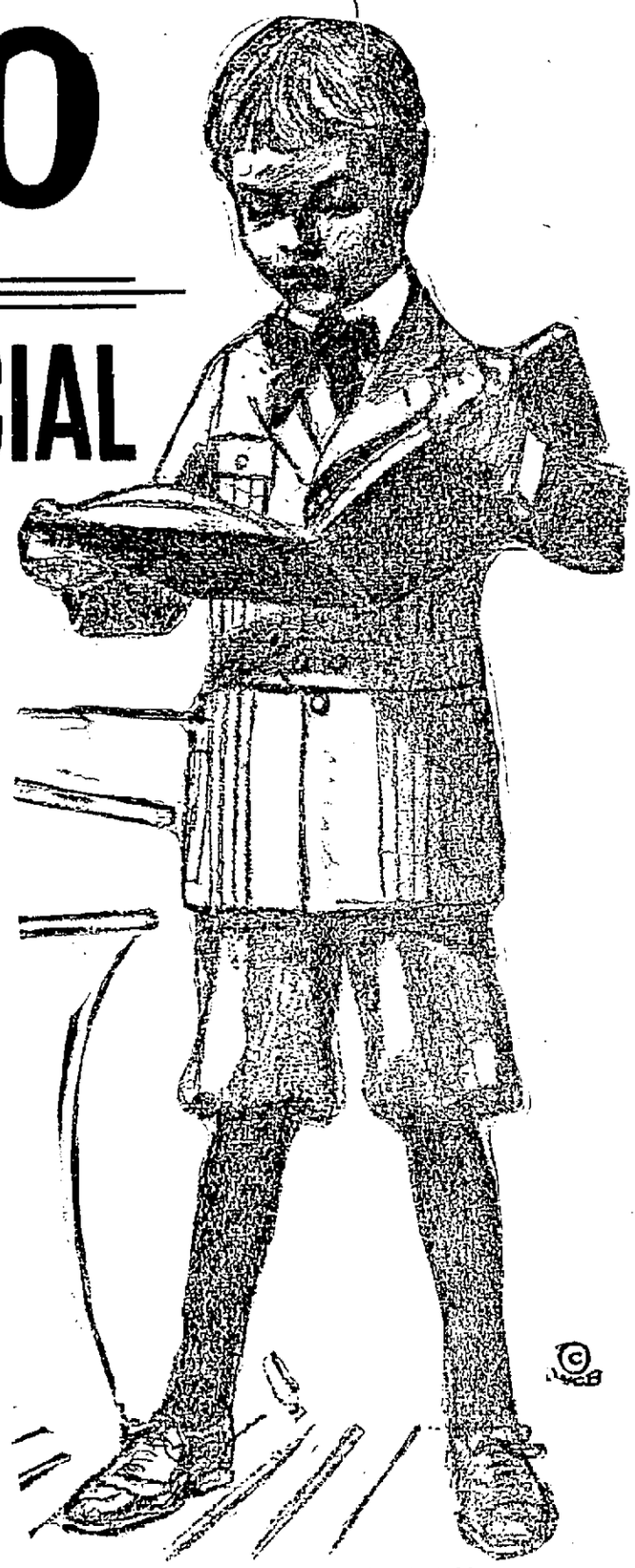

CLOTHING HOUSE Lehman's 808-810 CALHOUN STREET.

FOOT BALL FREE

With Every Boy's Suit From Now Until Easter

A Genuine Khaki Foot Ball

Equipped with a "guaranteed" pure rubber bladder—Boys, they're in our north window now.

BECOMES RICHEST BOY IN THE WORLD

Court Decision Gives Vast Estate to Lad of 14 Years.

IS WORTH $25,000,000

New York, March 30.—John Nicholas Brown, jr., a 14-year-old boy, great-grandson of Nicholas Brown, after whom Brown university was named, becomes the "richest boy in the world" under a supreme court decision handed down Saturday and made known today. A legal tangle had tied up a large portion of the $25,000,000 estate left by John Carter Brown, son of Nicholas Brown, it being argued that certain trust funds, valid bequests under Rhode Island laws, were invalid in New York state where part of the estate was located. An action was brought to test this point, Frank W. Matteson, the trustee, being unable to proceed with the administration of any property until there had been judicial construction in the matter. Justice Weeks found Saturday that the bequests were valid.

Mrs. William Watts Sherman, mother of Lady Cameros, is the only living child of John Carter Brown. Her interest in the estate of her father also had been tied up in a trust she had created upon her marriage. It was decided in the present case, however, that this trust terminated with the death of her husband in 1912 and the court directs that she receive her half of the estate. The other part will go under the court order to her nephew, John Nicholas Brown, jr., whose father, John Nicholas Brown, died in 1900, nine weeks after the birth of his son.

GOVERNOR AGAINST IT.

Ralston Would Abolish Indeterminate Sentence Law.

New Castle, Ind., March 30.—That the new legislature should pass a law compelling juries to fix the exact sentence of grisoners so that the indeterminate sentence would be done awaya with was the opinion of Governor Samuel M. Ralston, expressed in an address here yesterday afternoon. The governor was speaking upon some of the problems which confront state officials.

"Do you know that more people are becoming insane in this state every year, that the number of epileptics in the state are increasing, that the prisoners are on the increase at Michigan City, and that the number of boys at Jeffersonville is increasing? What is the problem?" the governor asked. "It means that you and I must pay more attention to the rearing of our boys and girls. It means that we must be more rigid in licensing men and women to bring children into the world. We must get to the root of the evil. Great is the penalty if we are indifferent.

"There are 187,000 insane persons in this country and the expense for caring for them is $200,000 more than the cost of the Panama canal."

Vote for Herman W. Felts for Wayne Township Trustee. 30-4t.

LAD HELD AS SLAYER.

Gean Gianini, 16, Arrested for Death of Miss Beecher.

Little Falls, N. Y., March 30.—Gean Gianini, who had been held as a suspect for the murder of Lydia Beecher, the young Poland, N. Y., school teacher whose body was found in a clump of woods near that town, was arrested yesterday on a warrant charging him with the crime. The inquest has not been concluded and no autopsy has been held, but Coroner Huyack said that in his opinion the evidence already adduced justified the issuance of the warrant.

Alleged admissions by Gianini, who is 16 years old and a former pupil of Miss Beecher, are held by the authorities as tantamount to a confession. In support of the youth's reputed statements an affidavit was made by Brainard Will, a companion of Gianini and a year his senior, to the effect that the accused boy several days ago asked Will to assist in murdering Miss Beecher and rob the safe in the second largest banking house in Poland village. Will said he did not think Gianini was in earnest.

BURGLARS

Protect yourself from loss by placing your valuables, papers and heirlooms in our Safe Deposit Vaults.

$2.00 per year and up.

THE FIRST NATIONAL BANK,
m-w-f-apr 1 Fort Wayne, Ind.

Carl F. Diether has accepted the Michigan state agency for the Farquahr Furnace company and plans to move to Detroit to reside permanently. Marion G. Miller has purchased an interest in Mr. Diether's business here and will take active charge.

COMMENDS COP FOR KILLING.

Police Chief at Buffalo Sustains Subordinate in Shooting.

Buffalo, N. Y., March 30.—Patrolman Edward T. Tigue was commended today by Chief of Police Michael Regan for killing Charles G. Keller, 27 years old, a stationary engineer.

The policeman interfered in a fight between Keller and another man and Keller turned on him. Tigue was being beaten when he drew his revolver and shot Keller through the heart. "It's hard to be forced to kill a man," said Chief Regan, "but there are toughs who think their purpose in life is to beat a policeman. Once in awhile they buck against the wrong man."

MANY ATTEND VAUDEVILLE.

Active Turners Give Entertaining Program at Turned Hall.

A large crowd of members and friends attended the annual vaudeville of the Turner society at its hall on West Superior street and the program was a success in every particular. Professor Henry Meyer directed the entertainment.

TO CAST FOR BASS.

A crew of state fish and game deputies intend to engage in a fishing expedition in the Whitley county lake regions as soon as the ice breaks up, in an effort to catch 250 parent bass by casting. The fish will be put in the Tri-lake hatchery to replace those frozen last winter when the hatchery accidentally was allowed to become dry.

Henry Branning, trustee of Wayne township, who has been ill for several months with a severe attack of typhoid fever, was able to be down town Saturday for the first time and spent several hours at his office in the court house.

Coroner Kruse's verdict in the death of August C. Huguenard, whose body was found in the Maumee river near New Haven Friday, is that the aged Frenchman committed suicide.

NOTICE

Two-story brick factory building, upon railroad, for sale. Can be purchased at a bargain. See Citizens Trust company, receiver, or Barrett, Morris & Hoffman, attorneys for receiver.

3-28-12t

FRANK EMRICK FOR PROSECUTOR.

Fourteen years ago Frank Emrick returned to Fort Wayne, after spending seven years at the University of Michigan in getting ready to be a lawyer. The first four years of his practice was as deputy prosecuting attorney. For four years he did all the work as deputy prosecutor, that is now being done by two deputy prosecutors. He demonstrated that a workman, in order to build well must have a good foundation to start on. His thorough university work coupled with his natural ability made it easy for him to do all the work now done by two deputies. His efficient manner in gathering up the evidence; his splendid co-operation with all the officers in guiding and directing them in getting the evidence in criminal cases was the means of causing many men who were guilty of crime to plead guilty and not stand trial, thereby saving thousands of dollars to the taxpayers of Allen county. In the most famous murder case tried in the last quarter of a century, in Allen county, he had sole charge of collecting the evidence. How well he did it is proven by the verdict of the jury giving the offender a life sentence. This is but one illustration of the important work done by him. In the last ten years of his practice he has been engaged in important civil and criminal cases in and out of his county, meeting the best lawyers, and in the trial of his murder cases the most they could ever get on his client was a conviction in the least degree, for manslaughter, so that his client would be out of prison in two years. Sometimes they were not able to convict his client at all, so that any one who will stop to consider must necessarily admit that he has tried more criminal cases in Allen county in the last fourteen years than any other lawyer in that same length of time. He ran for prosecutor four years ago, defeated by a small vote he took off his coat and helped elect the ticket. He lives with his family in Washington township; he is interested in the public schools; has one son in school; he is a progressive and public-spirited citizen; one of the boosters of the Commercial club for a greater Fort Wayne. The people say that because of his years of experience and because of his known, tried and proven ability to hold his own in lawsuits, they feel that they would not be required to hire a lawyer to assist him in every important criminal case that would come up. These are some of the reasons why they have been saying that he should be nominated April 3rd.

Dr. J. W. Squires of 1633 West Main street, has as his guest James Buchanan, of Corunna.

"CASCARETS" FOR BILIOUS LIVER

For sick headache, bad breath, Sour Stomach and constipation.

Get a 10-cent box now.

No odds how bad your liver, stomach, or bowels; how much your head aches, how miserable and uncomfortable you are from constipation, indigestion, biliousness and sluggish bowels—you always get the desired results with Cascarets.

Don't let your stomach, liver and bowels make you miserable. Take Cascarets tonight; put an end to the headache, biliousness, dizziness, nervousness, sick, sour, gassy stomach, backache and all other distress; cleanse your inside organs of all the bile, gases and constipated matter which is producing the misery.

A 10-cent box means health, happiness and a clear head for months. No more days of gloom and distress if you will take a Cascaret now and then. All druggists sell Cascarets. Don't forget the children—their little insides need a gentle cleansing, too.—Adv.

DR. MARY WHERY
Office and Residence, 404 E. Berry Street.
Specialty—Diseases of Women.
Telephone 470.
Hours—9 a. m. to 3 p. m., and 7 to 8 p. m.

OUR SPRING SUITS and HATS
Are Now Ready for Your Inspection.
THE BUCKEYE,
819 CALHOUN ST.

ABSTRACTS OF TITLE
Made By
The Allen County Abstract Co.,
Are Reliable.
We Guarantee All Our Work
725 Court Street.

ÆTNA Life Insurance. C. W. Orr, Agent. 132 E Berry St.

Manson, Fowler and Record Bicycles
$22.50, $27.00, $31.50, up to $40.00

Choice of Tires. G. & J. clincher (value $10.) Punct. Proof non-skid cushion tread (value $10), free on any of our bicycles.
Fancy Tread Bicycle Tires not found in any other store.
Won't Slip Bailey Tread, Red Rubber $3.75
Peerless Basket Weave, Cactus Raised Tread 3.50
Tashmo, Six-Ply Thorn-Proof, each 2.50
Single Tube Roadsters, not guaranteed, each 1.50
Last year's *Bailey* and *Thorn Proof* tires, each $2.50. Innertubes, 75c, $1, $1.25. G. & J., $1.50. Bring baby crib wheels for new tires. Come to the Big Store for BICYCLE TIRES and REPAIRS.
BROSIUS & BROSIUS, 126 East Columbia St.
Good second hand Bicycles, $5 to $15.
Store open evenings. April 1 to July 1.

PAYS 4% ON DEPOSITS OF $100 AND UPWARDS
TRI-STATE LOAN AND TRUST CO.

Dr. Johnston
OSTEOPATH
4th FLOOR SHOAFF BUILDING. TAKE ELEVATOR.
Graduate of Kirksville, Mo.
Diseases and Deformities Treated.
EXAMINATION FREE.
Phone—Office, 1520; Residence, 3534

UNDERTAKERS.

KLAEHN & MELCHING
UNDERTAKERS & EMBALMERS
221-223 E. Washington Boulevard.
Office—Home Phone 224.
Best of Service at Reasonable Prices.
PRIVATE AMBULANCE.

GETZ & CAHILL
UNDERTAKERS
1031 Calhoun St.
Open Day and Night.
Both Phones 69.

SCHONE & ANKENBRUCK
UNDERTAKERS
PHONES
HOME 377
BELL 377
COR. BERRY & BARR STREETS

J. C. Peltier & Son
UNDERTAKERS.
Both Phones No. 25.
117 WEST WAYNE ST.

News of Our Neighbors

YOUNG HUNTER SHOOTS SELF.

Best All Round High School Athlete in Noble County May Die.

Elkhart, Ind., March 30.—That his 18-year-old son, LeRoy, had been perhaps fatally shot by an accidental discharge from a shotgun while out hunting, was the word received here by Joseph Smith, a well-to-do farmer near Wawaka, Noble county, shortly after he had arrived in Elkhart for the purpose of spending Sunday with his wife, who is convalescing at the General hospital from a recent operation for appendicitis.

Mr. Smith, accompanied by a local physician, went to Wawaka immediately after receipt of the telegram. The physician, who returned late Saturday night, stated that the boy is in a serious condition, although there is a chance for his recovery.

Young Smith, who would have been graduated from high school in June, and who recently won the honor of being the best all around athlete in Noble county, was standing on a log in the woods, holding a shotgun by the barrel, when he slipped and fell, the gun being discharged. The load passed through his left forearm and entered his chest, near the heart, several of the shot piercing his left lung.

MRS. ELLEN TRANT DIES.

Oldest Woman in Blackford County Passes Away.

Hartford City, Ind., March 30.—Mrs. Ellen Trant, 94, widow of the late John Trant and the oldest woman in Blackford county, died at her home southwest of this city. She had suffered eight weeks with a tumor caused by an injury received in a fall. The funeral was held today at 10:30 o'clock from St. John's Catholic church in charge of Father Keller and interment was made in the I. O. O. F. cemetery. She was born in the county of Kerry, Ireland. Her maiden name was Ellen Doud. In 1846 she was married to John Trant and two years later sailed with her husband for America. Owing to the slow time of sailing sixty-six years ago, it was thirteen weeks later when they set foot on land at Quebec, Canada. A short time later they moved to the New England states. Pressing farther west they located at Muncie and in 1866 came to Blackford county. Ten years later they moved to the present home, which consists of 225 acres.

SMALL BOY KICKED TO DEATH.

Warsaw, Ind., March 30.—Death resulting from a kick came to George Newcomber, the 10-year-old son of Mr. and Mrs. Charles Newcomber, who reside south of Pierceton, Friday evening. The boy went to the barn to feed a calf. In doing so he passed behind a 2-year-old colt, which kicked him in the head, causing his death a few minutes later. When found, both sides of his head were badly crushed. The noise in the barn attracted the attention of the parents, who rushed to the scene to find the little fellow unconscious and life fastly ebbing away. Dr. Long, of Pierceton, was hurriedly summoned to the home, but the little boy was dead when he arrived.

VETERAN OF 30TH IND. DIES.

Warsaw, Ind., March 30.—Alex Moore, of DeGraff, O., for many years a prominent furniture merchant in Warsaw, died at the home of James Stinson, east of the city at 3 o'clock Saturday afternoon, following an illness of more than one year's duration. He was 75 years old. Mr. Moore was a veteran of the civil war, having served in Company I of the Thirtieth Indiana regiment for three years. He was a member of the Masonic bodies of Warsaw and was well known to many of the older residents of the city. While in business here he was a member of the firm of Ale & Moore.

BRYAN BACHELOR A SUICIDE.

Bryan, March 30.—Frank Billau, wealthy farmer near Bryan, committed suicide here by shooting himself, death being instantaneous. His body was found in a corn crib at his home with a bullet hole in the forehead and the revolver with which the deed was done lying on the floor. William Fritsche, Bryan justice of the peace, viewed the remains, acting as coroner. Billau was a bachelor, aabout 60 years old. He owned one of the most valuable farms in Williams county on which he lived with two unmarried brothers.

TO HAVE FULL COUNTY TICKET.

Auburn, Ind., March 30.—That a full county ticket will be nominated by the republicans was decided at a meeting of the county committeemen in the assembly hall of the new court house, over which H. C. Willis, the county chairman, presided. About seventy-five were in attendance at the meeting which was called for the purpose of getting the republican organization over the county perfected. The matter of a convention date at which the candidates for the county offices will be nominated will be decided upon at a later date at a meeting called by the county chairman.

URIC ACID SOLVENT

50 Cent Bottle (32 Doses) FREE.

Just because you start the day worried and tired, stiff legs and arms and muscles, an aching head, burning and bearing down pains in the back—worn out before the day begins, do not think you have to stay in that condition.

Be strong, well and vigorous, with no more pain from stiff joints, sore muscles, rheumatic suffering, aching back or kidney disease.

For any form of bladder trouble or weakness, its action is really wonderful. Those sufferers who are in and out of bed half a dozen times a night will appreciate the rest, comfort and strength this treatment gives.

To prove the Williams Treatment conquers kidney and bladder diseases, rheumatism and all uric acid troubles, no matter how chronic or stubborn, if you have never used the Williams Treatment, we will give one 50c bottle (32 doses) free if you will cut out this notice and send it with your name and address, with 10c to help pay distribution expenses, to The Dr. D. A. Williams Company, Dept. 3878, P. O. Bldg., East Hampton, Conn. Send at once and you will receive by parcel post a regular 50c bottle, without charge and without incurring any obligations. One bottle only to an address.

HELD UP AND BEATEN.

Warsaw, Ind., March 30.—Harvey Hamilton, who resides east of Milford, was the victim of a hold-up while returning from Milford. Hamilton, who works at a gravel pit near Milford, had just drawn his wages when the attack was made. When in front of the Groves house, which is empty, he was stopped by two men who demanded his money. When he refused, he states that he was dragged into the yard and is supposed to have been beaten into insensibility. When he came to he was relieved of all his money and his face was badly beaten up.

TO SELL TELEPHONE EXCHANGE.

Auburn, Ind., March 30.—Word from Corunna has reached here that negotiations are now being made for the sale of the Corunna telephone exchange. Clyde Wilsey, the present owner, is said to be negotiating with outside parties for the sale of the plant and that the deal will likely be closed soon. Mr. Wilsey has been in poor health for some time and feels that he will have to give up the work.

SPENCERVILLE NEWS.

Spencerville, Ind., March 30.—The Ladies' Guild of the M. E. church and a number of guests were delightfully entertained at the church Thursday afternoon. A splendid program was rendered consisting of reading, speaking and songs after which a fine lunch was served by the hostesses, Mrs. David Butler, Mrs. Rebecca Kirst, Mrs. Mernerva Moody. The guests were Mesdames Henry Beams, Heffner, Shook, Fischer, Furnish, House, Frank Butler, J. M. Henderson, Will Fairfield, Lucy Fairfield and the Rev. Gordon.

William Reed and wife of near Auburn visited Mrs. Cora Steward and Mr. and Mrs. Samuel Steward Wednesday.

Miss Georgie Wise, of Butler, will give a concert at the M. E. church here Saturday evening, April 4, 10c and 15c admission.

A number of the members of the O. E. S. of this place, drove to Harlan Monday evening where they were guests of the Harlan chapter. Members of the Leo chapter were guests also, two candidates received the degrees. The work being given in a manner that was a credit to the order and a pleasure to the visiting members. The Grand Matron, Mrs. Anna Cooper, was present and spoke in her pleasing manner and offered many helpful suggestions that were appreciated by all. After a few short talks, Mrs. Laura Reeder, the worthy matron, invited all to her home where they were pleasantly entertained by music and all enjoyed a social hour, a dainty two-course luncheon was served and all felt deeply indebted to the Harlan O. E. S. for the delightful evening. Those present from here were Mr. and Mrs. Lauren Means, George Henderson, Robert Beams, Clyde Rectenwall, Frank Butler, Ed Beams and Mesdames Timmerman, Pernetta Steward, Shook, Tyndall, Hattie Beams, Hazel Steward, Alice Moore, Erick and Miss Jennie Steward.

Mesdames Benninghoff, Gordon, Provines, Bowser and Vallieu called on Mrs. G. M. Shutt Thursday afternoon.

Three candidates were initiated into the work of the Pythian lodge Tuesday evening. Light refreshments were served after the work. They had as a guest Mrs. Clyde Sharp of Hamilton. The six new members are Mr. and Mrs. Robert Beams, William Wernert, Mrs. DuVall, LeOra Boger and Miss Ward.

Ross Bair, Jennings Horn and Edwin Criswell of Cedarville, were guests of John McNabb and family the fore part of the week.

Harve Kimes, jr., and wife visited the former's father Geo. Kimes and wife, Friday. The latter Mr. Kimes is seriously ill with a cold on his lungs.

Frank Baltz and wife, of Auburn, ate dinner with Jett Baltz and wife. Mr. Baltz came to subpeona witnesses of the Shuner trial at Auburn.

Rolly Moffat of Auburn, spent Wednesday with J. F. Baltz and wife.

Mrs. J. Sommers left Saturday for the home of her son, William and wife, where she will spend a few days before going east to Akron, O. where she will visit her daughter, Mrs. James Hawk and family.

Mrs. S. H. Maurer left Friday evening for Milburn, O., where she was called by the very serious illness of her father.

C. J. Rectenwal was an Auburn business caller Friday.

Miss Bertha Thornburg and Professor Hurshburger left Friday evening for Anderson to visit over Sunday.

Otto Harris will give a moving picture show here Saturday evening.

HARLAN NEWS.

Harlan, Ind., March 30.—O. Minick was a Fort Wayne visitor Friday last.

Mrs. Wallie Wann, of Grabill, and Mrs. William Driver, of near Woodburn, are at the home of their father, Frank Cummins, who is in a critical condition.

The show given by a company of Ohio national guards from our neighboring town of Hicksville was largely attended. It was the first show given in the new hall.

John Betts brought a few gallons of maple sgrup to the village Friday and found ready sale for it.

The funeral of Mrs. Alta Bickhart, who died suddenly from cerebral apoplexy, was held at the home, Rev. Mr. Malun, of the Church of Christ, in charge. Rev. Mr. Thomas, pastor of the local church, sang several very appropriate selections.

Ray Bickhart and wife will move into the home with their father.

The men of the M. E. church are making an every-member canvass of the church at Harlan preparatory to the opening of the new church year. Conference convenes April 1.

A masquerade roller skating party was held last Friday evening at the public hall.

John Zimmerman has bought sections one and two of the proposed stone road in Springfield township. The work will be pushed as rapidly as weather conditions will permit.

Dr. Thompson's son Wayne has an attack of chickenpox.

Mrs. Ella Boston, who has suffered from a gathering in the head for the past week, is somewhat improved.

MRS. MOLLIE LEVI DIES.

Mother of Abraham Levi Passes Away in New York City.

Abraham Levi, of this city has been called to New York by a telegram announcing the death of his mother, Mrs. Mollie Levi, who passed away at her home in that city Saturday at the age of eighty-seven years. She leaves two sons, Abraham and Levi, both residents of Fort Wayne.

—Closing Out Sale

New Lease Expires July 1, '14

A continuation of Fort Wayne's GREATEST BARGAIN EVENT, the equal of which will never occur. "Bargains" is our slogan while we are here, and our values are beyond comparison. We're never undersold. Our styles are the newest, the quality the best.

Our Prices Are the Lowest

New Spring Dresses
A Most Complete Collection of the Season's Most Popular Dresses in the Newest Shades
Tuesday Only
VALUES UP TO $12.50
$7.98

COLORS: Tango, Lettuce, Wisteria, Purple, Black, Navy
SILK PETTICOATS
Regular Prices $4.50
TUESDAY ONLY . . **$1.98**

Watch Our Windows! It Pays!

COLORS: Green, Rose, Taupe, Labrador, Black, Navy
SILK PETTICOATS
Regular Prices $3.50
TUESDAY ONLY . . **$1.49**

New Spring Coats
Nifty Utility Coats in All the Most Approved Styles and in Colorings to Suit the Most Fastidious Buyer
Tuesday Only
VALUES UP TO $11.50
$6.98

117 West Berry Street **SMITH'S** We Lead—Others Follow

Buy Your **Wall Paper** Now

During March at lower prices—better workmen and more satisfaction—now, before spring rush is on—call us phone No. 768 and we will do the rest. We are making an extra low discount now to keep our men in work.

KEIL & KEIL
926 CALHOUN STREET.
"Pictures." "Framing." "Window Shades"

BOHNE'S Two Stores

Certainly you want the new and stylish in hats. They're here at $3 to $5.

Also showing the correct shirt patterns for Spring with a fine line of neckwear.

Better order your custom tailored suit now.

APPEN-D-FORM
A Safe, Sane, External Remedy for **APPENDICITIS**
OVARIAN TROUBLES, BLOOD POISON, QUINSY, Etc.
Prepared by APPEN-D-FORM CO., Elkhart, Indiana. For sale by and free booklet at Dreier Drug Co., Jos. A. Sigl, Meyer Bros., C. H. Albersmeyer, druggists.

We Have in Stock Ready for You
Electric Washing Machines
The Horton—Eden—Queen City.
VACUUM CLEANERS
The Premier—Eclipse—Duntley.
A Complete Line of Hot Point Irons, Cooking and Heating Appliances.
Phone 1813 or 1977 and We Will Send a Demonstrator Without Cost to You.
THE PROTECTIVE ELECTRICAL SUPPLY COMPANY
123 W. COLUMBIA ST.

PERFECTION BED SPRINGS
THE ONLY SPRINGS WITH A FLEXIBLE CHAIN TOP
ABSOLUTELY GUARANTEED
Indiana Furniture Co.,
121-123 E. Main St.

Society

Misses Grace Gruber and Amelia Zickgraf have issued invitations to a dinner party to be given at the Anthony hotel Thursday evening in honor of Miss Alma Winte and her intimate friends. Miss Winte is a bride-elect of April.

* * *

A recent party in honor of Miss Winte was given by Miss Helen Enslen, of Fairfield avenue. An original game planned by the hostess on the order of red letters, but concerning interesting questions concerning brides and Miss Winte in particular, was enjoyed, so was a contest in hemming dust cloths, which were presented to Miss Winte. Besides these useful household necessities Miss Winte received a shower of miscellaneous character, all of which will come handy in beautifying her new home. Miss Enslen had everything arranged in pink and for favors gave small pin trays with initials of each recipient done in watercolor paints. They were the work of the hostess. Pink candles hooded in pink, pink flowers and "pink" refreshments were other pretty things that made the party enjoyable.

* * *

Mrs. Mary E. Todd, of Albion, is here visiting her sisters, Mrs. J. C. Soliday and Mrs. L. S. Reneman.

There will be a meeting of the Book Reviewers club tomorrow afternoon with Mrs. F. W. Miles. Mrs. Theodore Wentz will be the reviewer.

Mr. and Mrs. James B. White and son, William, went to Sidney, O., today for a visit with relatives of Mrs. White.

Miss Claudine Scott returned to South Whitley on Saturday after a few days' visit here with friends.

The Pickwick Literature club will meet tomorrow afternoon with Mrs. Hanky, 728 Taylor street.

The Up-to-Date Thimble club will meet on Thursday afternoon with Mrs. Cassidy, 1818 Eliza street.

Mrs. C. R. Higgins has gone to Chicago to visit her daughter, Mrs. Edwin Allfree.

The Cheerful Aid society will meet tomorrow afternoon with Mrs. W. J. Kettler, of 318 East Wayne street.

Mr. and Mrs. Arthur Mohr, formerly of this city but now living in South Bend, spent the week-end here.

Miss Marie Mooney, who is a student at the Law-Froebel Kindergarten school in Toledo, O., came home today for the spring vacation.

Mr. and Mrs. Charles A. Dunkelberg and son, David, have returned from a trip of several weeks to California and intermediate points.

Mr. and Mrs. R. I. Evans have as their guest an aunt of Mrs. Evans, Dr. Ruth A. Graham, of Chicago, at their home in Kinnaird avenue.

Miss Persis Bond, a student at Ingleside school, New Milford, Conn., is the guest of her parents, Mr. and Mrs. A. S. Bond, for the spring holidays.

The Misses Margery and Louise Pickard are coming home on Friday from Ann Arbor, Mich. They are students at the University of Michigan.

Miss Jane Safford has come home from Indianapolis, where she is a student in a private school, for the spring vacation which she is spending with her parents, Mr. and Mrs. Frank K. Safford.

Miss Gwendolyn Smith, of Wells street, entertained about twenty young people on Friday evening at her home with music, the playing of games and a supper afterwards. All spent a delightful time.

Miss Marie Miller, of 1833 Wall street, celebrated her twelfth birthday anniversary yesterday by entertaining a dozen young friends at a birthday dinner. Everybody spent a happy time. Mrs. A. Miller assisted her daughter in serving the dinner.

Mrs. Frank I. Brown has returned from a two weeks' visit in New Milford, Conn., and Jersey City, N. J. In the latter city Mrs. Brown was the guest of Mrs. George M. Ball, jr., who will be remembered by Fort Wayne friends as Miss Rachel Miller, of Huntingdon, Pa.

Mrs. Henry W. Bond and Miss E. R. Nelson, who have been occupying the F. L. Taft apartment in West Wayne street for two years, will take rooms at the Anthony hotel on the first of April and a month later will go to Mudlavia Springs for awhile.

Misses Mildred and Marian Cutting, daughters of Mr. and Mrs. Fred Cutting, of the St. James apartments, are not coming home from school for Easter, but will visit school friends in the east. Miss Mildred Cutting, who has led the students in LaSalle seminary, in general average in her studies, will visit in Hartford, Conn.

Mary Catherine, the small daughter of Mr. and Mrs. Frank Emrick, celebrated her fifth birthday anniversary on Saturday by having a number of her best known little friends to a beautiful party. The guests were Viola and Beatrice Stanger, Mamie Mangerson, Madeline Wonderlin, Helen Emrick, Etta and Gertrude Miller, Bernice Schlaudroff, Irene Myers, Nora and Marjorie Bates, Mildred Traub, Ruth Entradochter, Alma Fiedler, Irma, Esther and Helen Horstman, Grace and Velma Mennewisch, Catherine Gebert, Gladys Beaber, Francis Sarazan, Robert Hardridge and Franklyn Emrick.

* * *

A Country Party.

A surprise that afforded much delight to all participants was the one given in honor of the birthday anniversary of Mrs. Catherine Megus, of New Haven. A bountiful dinner was served. Covers were laid for thirty-five. Those present from this city were Mr. and Mrs. Will Meyers and daughter, Irene, Mr. and Mrs. Frank Meyers and sons, Harold and Walter, Mrs. Felicia Meyers, Mrs. Margaret Yollem, S. Coleman, Clarence Kempf, Pearl Stirkwater, Miss Vera Davis, Miss Esther Stirkwater, Mark Tilberry and son, Mrs. Will Dedolph and son, Robert, all of Fort Wayne; Mr. and Mrs. John Hill and son, Glen, Mr. and Mrs. George Hill and son, Vernon, and daughter, Marie, Miss Leota Trim, Mrs. John Cose and daughter, Geraldine, all of Decatur; Mr. and Mrs. E. L. Merriman, Mr. and Mrs. A. E. Meyers and Mrs. Catherine Meyers, of New Haven.

* * *

Piepenbrink—Monahan.

Miss Eva Monahan and Mr. Carl Piepenbrink were united in marriage on Saturday afternoon at 4 o'clock at the home of the bride, 616 Clinton street, by Justice Grabner. Miss Schaver and Mr. Gus Wolf were the attendants. The bride was prettily dressed in white. Only immediate relatives and friends were present at the wedding. The groom is a machinist in the Pennsylvania shops. The bride and groom will make their home at the residence of the bride in Clinton street.

BAILHE TRIO CONCERT.

Thursday's Recital Will Present Beautiful Sinding Work.

On Thursday evening in the new auditorium of St. Paul's Lutheran school the Bailhe Trio will give its eighth concert. There has been for some time a general desire to have some of the trios repeated, for many feel that they are scarcely acquainted with these beautiful works after one hearing. For this reason many will be delighted to know that the Sinding trio, op. 64, will be given on Thursday evening. Sinding is now the chief representative of Norwegian music. He has devoted himself largely to chamber music and pianoforte compositions. Because this trio has been written with many aims at orchestral effects, it is of great mechanical difficulty and, as with many of Sinding's serious compositions, it is seldom heard. The entire trio displays a thoroughly exhaustive style of writing for the instruments and their tone possibilities. Delicate tone and a wonderful flowing rhythm are the chief characteristics of this beautiful and powerful composition.

AT THE MAJESTIC.

"The Girl of the Underworld."

"A Girl of the Underworld," which plays at the Majestic Wednesday, matinee and night, is without doubt the greatest show of its kind ever written. If you want an evening of realistic pleasure, see this show. Laughter and tears are but a few seconds apart. As Shakespeare said: "A man who might laugh with sadness is indeed happy." This play in all respects is a show of modern times. It tells a beautiful story which really happened. In fact each incident depicted in this piece was taken from real life.

AT THE TEMPLE

Tomorrow will be a big day at the Temple as in addition to the remarkable combination of straight vaudeville and musical comedy the Four Marx Brothers are presenting, Liebtsinn and Peters' Corner Grocery store will again be established on the stage at the evening performance, while at the matinee each woman entering the door will be presented with a handsome silver spoon. The Four Marx Brothers again this year have a bevy of remarkably beautiful girls with them in their clever acts, "Fun In Hi Skule" and "Mr. Green's Reception." Headed by Julius Marx as the eccentric school master, the entire company is one of unusual merit and some of the numbers are real vaudeville classics. For instance, Miss Saba Shepherd, who sings, "Take Me Back to Kidland," and who while singing "Sunnybrook Farm" leads the principals and chorus on a promenade through the house, has a remarkably sweet voice of considerable volume, while George Lee's eccentric dancing, while singing "Yitsky College Boy," is really funny.

Miss Fleming and George Harris do an excellent Texas Tommy dance while the harp specialty by Arthur Marx is one of the brightest spots in the entire entertainment. Leonard Marx is a wizard on a piano, injecting enough fun into his pianologue stuff to keep his audiences highly amused.

The Corner Grocery tomorrow night is going to be another real one, with twenty-five handsome gifts ready for distribution. In the list of gifts are two complete dinner sets of fifty-two pieces each. The spoons to be presented to the women at the afternoon performance are identical with the ones given away last week, which means that everyone will be back after another one.

Many gowns will be made and trimmed with the Bayadere stripes this spring. The one shown is of tan cotton ratine with the brilliant colored stripe that comes on the side of some of the new materials made into a tunic.

This little frock can be made of almost any kind of material. A plain and plaid gingham can be used with splendid effect.

Perfect Steel Cut Coffee. 30c lb. can at all grocers. "Perfect" means quality. 2-16-mon-tf.

AT THE EMPRESS

The Empress has an actual "all comedy bill." This is a mighty rare occurrence in vaudeville, nowadays, and because of its rarity, it will probably be appreciated all the more. There is not a dull moment during the hour and a half, nor an instant there isn't fun making. One can laugh hilariously, for its clean, wholesome fun, done without slapstacks being cracked or coarse speeches resorted to.

Frank Byron in his eccentric characterization of "The Dude Detective," a cissified type of person is one long, loud roar. He has created a unique stage figure and no one has a better idea of fun making than he. His song of "Nearly a Hero" is irresitsibly funny. Other acts sharing in the public's favor and aiding in making this one of the best fun shows engaged are Joe Cook, giving his original version of a one man vaudeville show. The Jack Winkler Trio amuse with acrobatic antics and the Gregorys furnish an enjoyable skit called "Those Ozark Folks." The feminine member of this duo presents a country girl impersonation that is exceedingly clever, as well as humorous. The Cavana Duo supply a mixture of stunts on the slack wire and music, making an interesting combination.

Tuesday night Charles Knuth and Marie Noonan, both of Bloomingdale, will be married on the Empress stage, at shortly after 8 o'clock. Justice Neurman will perform the ceremony and the couple will be attended by relatives. At the close of the second show the young couple will hold a reception on the stage.

AT THE JEFFERSON

Between Savage and Tiger.

There are enough situations in this wonderful story of the jungles of India to supply climaxes and plots for half a dozen stage plays. Although some of the best players of the Cines company are in the cast, the real stars are man-eating tigers, elephants, water-buffalo, antelope, horses and savage tribesmen. No one who ever sees this picture leaves their seat until the last curtain and many stay to see it repeated. This marvelous wild animal picture was made in India by George Kleine, producer of Quo Vadis and The Last Days of Pompeii, and has created a sensation in the film world. This great picture in six reels will be shown today and tomorrow.

Old lawns thin and worn we can renew very cheaply with a good application of our kiln dried Humus (no weed seeds) thoroughly raked into the lawn, after which apply a very light dressing of lawn fertilizer and our special mixture of Lawn Grass seed and you will have a lawn for years. Call or send for booklet.

S. BASH & CO.

Majestic Theatre
Wednesday Matinee and Night
The Play of the Hour
"THE GIRL OF THE UNDERWORLD"
A Play with a Great Moral
Prices: Matinee, 10 and 25c. Night, 10, 20, 30 and 50c.

TEMPLE Tonight
This Engagement Limited to Wednesday Night Only
FOUR MARK BROS. & CO.
Of Musical Comedy Favorites
In the rollicking musical comedy
"MR. GREEN'S RECEPTION"
EXTRA—SPECIAL—EXTRA
TUESDAY BARGAIN DAY
Silver Souvenir Teaspoon at the Matinee
TUES. NIGHT FUN GALORE
Lichtsinn & Peter's Corner Grocery Store.
25—USEFUL GIFTS—25
Including 2 Beautiful 52-piece Dinner Sets.

THE JEFFERSON THEATRE
Today and Tomorrow
Between Savage and Tiger
A wonderful wild animal picture made in India by George Kleine, producer of "QUO VADIS" and "THE LAST DAYS OF POMPEII."

Empress Tonight
Frank Byron and Louise Langdon and all Comedy Bill.
Order seats now for the stage wedding tomorrow night.

Bailhe Trio Concert
Presenting Emmeran Stoeber, Cellist.
Thursday evening, April 2, 1914, at 8:15 O'Clock,
In the New Auditorium of the St. Paul's Lutheran School, Corner Barr and Madison Streets.
Tickets 50 Cents, at Young, Conklin and Packard stores 30-4t

Phones 150 and 555.
Troy Laundry Company
308 to 314 Pearl Street.
Established 1876.

Phones 6003 and 284.
Troy-American Dry Cleaning Co.
1812 Calhoun Street.
French Process. Superior Service.

Double Service from Same Delivery Wagons.
Call Either and Your Wants Will Be Promptly Taken Care Of.

Mr. Raymond Luley
Associates Himself With The Live Clothes Store

WE are pleased to make public the fact that our sales force has been increased and strengthened by the addition of Mr. Raymond Luley, 614 East Washington St., one of Fort Wayne's well-known and popular young men. We hardly need add that Mr. Luley will have at his command our hearty co-operation and all the facilities of our splendid organization in the giving of his friends and acquaintances the best and most efficient service that is possible.

Barker-Rose Co.
The Live Clothes Store 714 Calhoun St.

SAMUEL STUDY IS CALLED BY DEATH

Was Father of Superintendent J. N. Study of Public Schools.

WAS 93 YEARS OLD

Samuel Study, aged ninety-three years, father of Professor J. N. Study, superintendent of the Fort Wayne public schools, died Sunday afternoon at the family home, 624 East Wayne street. His death was due to infirmities of age.

SAMUEL STUDY.

He had been critically ill for the past ten days.

While Mr. Study had been in poor health for some time, his death was entirely unexpected and was rather sudden, due directly to an attack of apoplexy, according to members of the family and the attending physician.

Mr. Study was born February 16, 1821, on a farm in Wayne county, Indiana, and many years of his life were spent as a farmer. Late in life he engaged in the retail furniture business. Retiring from active business, Mr. Study moved to Toledo. He was twice married. His first wife died in 1871 and his second wife in 1905, and since her demise the aged man had resided with his son in this city. Mr. Study was a life-long member of the Methodist Episcopal church and at one time was active in Masonic circles. Professor Study is the only surviving child.

Funeral services and burial will take place at Hagerstown, Ind., the funeral party leaving the residence here Tuesday afternoon at 1:30 o'clock. Tuesday morning services will be held at 10:30 o'clock from Professor Study's residence. Services at Hagerstown will be held Wednesday under the auspices of the Scottish Rite. Friends are kindly asked to omit flowers.

Perfect Steel Cut Coffee, in tin cans. 30c at all grocers. 2-16-mon-tf

Mrs. J. Walter Kavanaugh, wife of Patrolman Kavanaugh of the city police department, is a patient at St. Joseph's hospital and is to undego an operation.

CITY BREVITIES

E. V. Livers for a number of years sales manager for the Red Cross Manufacturing company of Bluffton, has accepted a position with the Fort Wayne Engineering and Manufacturing company.

Roy Dalman little son of Mr. and Mrs. A. Dalman, of Pearl street, was rendered unconscious Saturday afternoon when he fell from a fender on the rear of a street car, striking his head on the pavement.

Perfect Steel Cut Coffee. The "Perfect" quality. 30c lb. at all grocers. 2-16-mon-tf

Howard Banks started to work at the Wayne hotel as a dishwasher Sunday morning. Going from the kitchen to his room at 1 o'clock this morning he fell and sustained three fractured ribs. He is a patient at St. Joseph's hospital.

Spring Millinery now on display. Miss Kirchner, 1006 Broadway.

Copyright 1913, Oneida Community, Ltd.

COMMUNITY SILVER
SURPASSES ARGUMENT

At the first glimpse you feel the joy of desire; the longing "to have it for your own."

COMMUNITY SILVER

bears not only a triple plus, *Super*-Plate, but it is overlaid at the wearing points with a disc of pure Silver. At your service for 50 years.

Four distinct patterns grace our showcases. All are of unsual beauty.

Trenkley and Koerber 816 CALHOUN ST. ESTABLISHED 1865
Trenkley and Koerber 816 CALHOUN ST. ESTABLISHED 1865

THE MILLINERY STORE BEAUTIFUL OF FORT WAYNE

620 Calhoun Street **MERGENTHEIM'S** The Largest Plume Store In the State 620 Calhoun Street

Of Course You Intend Buying a Trimmed Hat For Easter

TUESDAY'S SPECIAL

The Smartest Trimmed Hats In Ft. Wayne at $2.98

Take your choice Tuesday of 350 stunning Spring Hats; no two hats alike, every hat fresh from our designing rooms. All the latest styles in black and new colorings. The most wonderful trimmed hats in Ft. Wayne; Tuesday.... **$2.98**

Only Here Can You Buy Real 'Classy' Hats for Less Than $5

$3.98 AND $4.98

We Are Headquarters for Smart Millinery, Originators of the Most Sensational Values Fort Wayne Has Ever Known.

Chic, smartly designed hats of every conceivable style—no two alike; rich beautifully trimmed hats in the new bandeau, highside and sailor shapes; made to sell for $8.50. Special this week **$4.98**

Exquisite models in our wonderful assortment of magnificently trimmed hats from ..... **$5 TO $8.50**

IN OUR BLOSSOM ROOM

Every hat a masterpiece. The most becoming hats for many years. A great variety of models, charming individuality, wonderfully smart and unusual. Every approved style is here, including the new "Lisere" Milans trimmed with "Cere" ribbons, mercury wings, flowers and ostrich tips. Exceedingly stunning effects; rich values at sensible prices,

$10.00, $12.50, $15.00, $18.00 and Up

MALLOY'S 1018 Calhoun Street

HEATED CONTESTS ARE ANTICIPATED

Democratic Candidates for Nomination Ready for Clash.

PROGRESSIVE TICKET

The names of seventy-six candidates seeking nomination on the democratic county and Wayne township ticket at the primaries to be held next Friday appear on the voting machines, and in only three cases candidates have no opposition for the nomination. Carl Yapie has no opposition for nomination for judge of the superior court and there is an open field for Wm. C. Schwier for commissioner from the Third district. A. L. Bagby is the only candidate for constable.

Each of the nominations promise to be hotly contested owing to the large field of candidates. Ten names appear on the ballot each seeking the nomination for trustee of Wayne township. Six candidates seek the nomination for justice of the peace in Wayne township and there are seven candidates from which to select in the race for commissioner from the Second district. Six names appear under the section marked "for senator" and there are four candidates for county clerk, three for the nomination for auditor and three for county treasurer.

With but four more days in which to get about the county, most of the candidates started out this morning expecting to give their campaigns a whirlwind finish, and from now until Friday, the city and entire county will be covered by the candidates and their workers. The two candidates for the nomination for prosecuting attorney are rallying their forces for the windup and within the next four days will see some mighty furious campaigning.

Progressive Ticket.

Late Saturday afternoon the county progressive organization announced that its ticket had been completed, and the candidates filed notice with the county clerk. The ticket is as follows:

For judge of the superior court—Harvey F. J. Reiter.

For prosecuting attorney—Guy Runyan.

For state senator—Dr. George B. Stevenson.

For representative—James B. Harper, Stuart King and Dr. W. D. Calvin.

For auditor—Jesse M. Young.

For treasurer—Hiram C. Moderwell.

For county clerk—Edward H. Jacobs.

For sheriff—C. W. Spangler.

For commissioner, Third district, O. M. Hartt; Second district, A. J. Baker.

For coroner—Dr. F. L. Kiel.

For trustee Wayne township—Christian Pipenbrink.

For county council First district, Jim Zelt; Second, Chauncey Heffelfinger.

For surveyor—Lucius Somers.

To Name Delegates.

District Chairman Harry Brown, of the progressive committee, has announced April 25 as the date for the congressional convention, and in a call just issued, he says that each of the six counties of the district are to elect delegates on April 10 or April 11. The same number of delegates will serve both the state convention, April 18, and the congressional convention. Following is the number of delegates allowed the district:

Allen, 45; DeKalb, 16; Lagrange, 11; Whitley, 10; Steuben, 12; Noble, 17; total, 111.

MAY NAME DELEGATES.

Commercial Club Asked to Get Busy on Highway Commission.

The Fort Wayne Commercial club, through the Federated Commercial Clubs of Indiana, has been asked to appoint a committee as a separate organization to serve with other committees of the state body in promoting enthusiasm in the plan asking Governor Ralston to appoint a state highway commission whose duty it will be to study road conditions in Indiana and submit recommendations to the next session of the legislature. The matter will be taken under consideration at the next meeting of the board of directors.

The club was also asked to send a delegation of members to Peru on April 2 to attend a flood prevention demonstration and banquet at which time addresses will be delivered by two gentlemen from Dayton, O. This matter was turned over to Mayor Rosey and it is believed that some of the city's officers will attend the gathering.

LOCAL TEACHER TO TALK.

W. W. Knight on Program at Annual Teachers' Meeting.

The annual meeting of the art and manual training section of the Northern Indiana Teachers' association is to be held at Indianapolis Friday, April 3, and among others on the program for an address is W. W. Knight, of this city, whose subject is, "Forge Work, a High School Subject." Horace T. Purfield, of this city, is president of the department and the other officers are as follows:

Vice president, Carl Wulfing, Gary; secretary, Mrs. Gwinn, Rensselaer; executive committee, Charles Ahnew, Fort Wayne, chairman; F. R. Woodbury, East Chicago, and George M. Baum, Whiting.

COAL HIGHER AT THE START.

Summer Schedule in New York to Show 25 Cent Advance.

NewYork, March 30.—Coal dealers have announced that the summer price of coal, which goes into effect April 12, will be 25 cents higher than for the corresponding date last year. The prices for April and May will be $6.50 for the family sizes of hard coal, increasing during the summer to $6.90 in September. The summer scale in 1913 started at $6.25 and in September the price was $6.75. The Pennsylvania mining tax and advances in wages of coal bargemen are given as causes for the increase.

After an illness of six weeks, following an operation for relief from appendicitis, John C. Heller, of the Allen County Abstract company, is again at his desk in the company's quarters on Court street.

WASHINGTON IS DEEPLY STIRRED

Attempt at Repeal of the "Organic Act" Brings Out Protest.

GOSSIP AT CAPITAL

Washington, March 28.—Not in a quarter of a century have the citizens of Washington been so wrought up as they are now, due to the efforts being made by certain representatives in congress to repeal the "organic act," as the supreme court of the United States has termed the act of June 11, 1878, which has also been defined by the highest judicial tribunal in the nation as "the constitution of the district," and which congress said was to provide "a permanent form of government."

Patriotic societies with headquarters in Washington, commercial bodies, both local and national, together with the united citizenship, have inaugurated a nation-wide campaign to the end that the seat of government of the United States may continue to be the nation's federal city, symbol of the republic.

Washington is unique among American cities and unique among national capitals, for it is the only purely national and governmental city in the world. The officers and judges are appointed by the national government and the courts are federal. The civil and criminal process runs in the name of the president of the United States and congress exercises complete dominion over the territory included within the limits of the District of Columbia.

Measures looking to the repeal of the "half and half" arrangement of the organic act had been sent by the house to the senate and other measures pending in the house threatening a similar danger aroused the residents of the capital, and, exercising their constitutional right of peaceful assembly for free discussion, a working committee of 100 was appointed to bring pressure upon congress to defeat the efforts of legislators who are seeking to put the whole burden of the development and maintenance of the national capital upon the 345,000 people living here and to relieve the rest of the 90,000,000 of Americans from the contribution they have been making.

If you have an interest in making the national capital the world's most beautiful city, write your congressman or your senator to that effect.

* * *

And still the river and harbor appropriation bill is under discussion in the house, although Chairman Sparkman, in charge of the measure, is hopeful that the bill will be passed by Thursday of next week.

It has been a number of years since so much time has been consumed in the consideration of a waterways appropriation bill as on the one now before the house, and there are those who are asking the question, "What is the reason for this close analysis of every feature of the bill and the snail-like progress being made toward its final passage?" The answer in some quarters is that the delay is sought in order to postpone consideration of the so-called "Sims repeal bill," which repeals that section of the Panama canal act giving American vessels engaged in the coastwise trade free passage through the "log ditch." In other words, that a filibuster is on in order that the country may have a longer time to study the pros and cons of the question, which is already attracting nation-wide attention. President Wilson is determined to bring about the repeal of that clause in the bill which is so obnoxious to him, while a number of his most ardent admirers, of his own political faith, are equally as determined that the section, as originally passed and which received the unanimous endorsement of the Baltimore convention, shall stand as it is.

* * *

Have you any idea how many telephones there are in the United States and how many miles of wire? Preliminary figures of the quinquennial report on telephones in this country have been given out by Director W. J. Harris, of the bureau of census, and they show that there are in use 8,729,592 telephones. The Bell telephone system operates 5,087,027; all other companies and systems, 3,642,565. The number of miles of wire in use in 1912 were 20,248,326, the Bell system controlling 74.7 per cent. of the wires. It is estimated that there were 13,735,658,245 messages or talks sent over the telephone lines of companies which had an income of at least $5,000 during 1912.

* * *

The approaching marriage of Miss Eleanor Wilson to Secretary McAdoo is no surprise to any one who has seen them together during the past season. Notwithstanding the disparity in ages, a little matter of twenty-eight years, it is a genuine love match. And the prospective bridegroom's children, married and otherwise, are almost as much in love with her as their father.

Miss Wilson came to Washington engaged to a Princeton man, but his health necessitated his going west and early this winter that engagement was broken. This left the field clear for the secretary of the treasury, an opportunity he made good use of. This is one of the few times that a daughter of a president has married during his term of office an official connected with her father's administration. The death here a week ago of Mrs. Samuel L. Gouverneur, who was formerly Miss Marian Campbell, of New York, brought to mind the marriage of her husband's parents, which took place in the east room of the white house in the Monroe administration. The bride on that occasion was Maria Monroe and the bridegroom Samuel L. Gouverneur, private secretary to the president. Their eldest son was also Samuel L. His widow had lived in Washington for more than fifty years and was well into the eighties. Only recently she published a book of her memories of Washington society, which shows the wonderful changes in customs and manners in half a century.

* * *

The vice president and Mrs. Marshall will take a little fling at Florida gayeties in Easter week. They will spend just one week at Palm Beach, St. Augustine and Jacksonville. Mrs. Marshall is making considerable preparation in the matter of clothes and the vice president was much surprised that she should even think of taking a trunk. He boasted that she made whole campaign trips in Indiana with a small hand satchel. "Yes," she said, "but Tom Marshall, you must remember that now you are the vice president of the United States. That's different."

NEW EAS[illegible] NEC[illegible] EXQUISITE SHOWING

DESSAUER

FASHIONABLE JET JEWELRY NOW BEING SHOWN HERE IN EVERY BEAUTIFUL NOVELTY

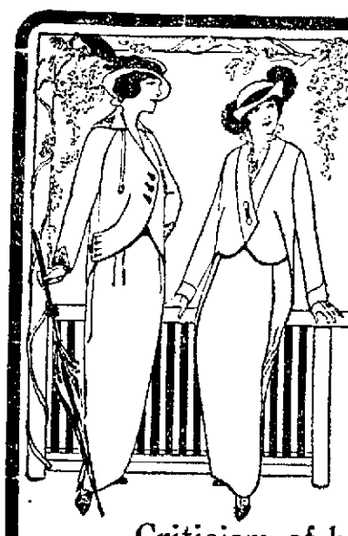

WOOLTEX SUIT WEEK

An important event to every woman who takes pride in her personal appearance.

Criticism of her dress is something that every woman must look for.

If you would have only the most favorable criticism you will wear this spring a Wooltex suit. No one can make diverse comments on Wooltex styles for they are the creations of what is without question the most expert style organization in the world.

And in a Wooltex suit you will always feel comfortably certain that the style lines will be retained as long as you wear it, because of the most excellent quality of the materials and the very remarkable high-grade tailoring that are part of every Wooltex suit.

$25 to $55

Copyright 1914 The H. Black Co.

AS SEEN IN THE SATURDAY EVENING POST

You can see on our Second Floor the Style book numbers as shown in the Wooltex double page ad in the current Saturday Evening Post.

The Wall Papers for Spring Are Lovely

—Soft greys and tans, Chinese blues, glowing rose shades and the exquisite new mulberry shades—those are some of the new colorings you will find in the Spring wall papers here.

Simplicity is the keynote—but what beautiful simplicity! Every effect is carefully studied out, every scheme is the result of thoughtful planning.

Our Interior Decorative Department is equipped with a force of experienced workmen to do any sort of interior work—frescoing, painting and enameling in all its branches. Our paper hangers are experts, and all work is guaranteed to be absolutely perfect.

If you want a single room papered, or the entire house redecorated, let us show you the new papers and submit our figures.

The New Shielded Waist Slips Have Much to Commend Them

To retain the sheerness and transparency of the new lace and net blouses, and yet not allow the corset cover show through unabashed, is a problem which confronts women who love these same blouses.

And right here is where the shielded waist slips come valiantly to the rescue, intended for wear between the corset cover and blouse.

In the first place they are made of very thin washable white silk, which makes them practical. They are shaped just like a waist in the blouse effect and confined at the waist line with a narrow elastic band. The underarm shield is held in place over the arm by ribbon or elastic. The entire slip is daintily trimmed with narrow German Val. At the price—$1.95—every woman should own one or two of these practical slips —Second Floor.

Whether the Hair be Purple or Green, It Must Be Softly Waved

—That fact remains, and to wave the hair softly and naturally, the West Electric Hair Curlers are the best to be had.

An expert hair dresser will be at the Notion Section all this week demonstrating these curlers, and every woman should see how really wonderful they are.

The West Electric Curlers are made of electrified steel, with edges rounded and nickeled, so that they cannot possibly injure the hair. They are the simplest and most practical devise ever invented for waving the hair.

CARD OF 5 CURLERS, 25c; CARD OF 2 CURLERS, 10c.

For the Care of Hardwood Floors

The greatest beauty of a home must be its floor—for that is the foundation of a home. Why not double the beauty of that home by reflecting your furniture ever so softly in that floor? Why not make that room—through its lustre—seem subtly larger?

Old English Floor Wax gives beauty, soft radiance, subdued lustre, to your floor, your interior woodwork. Of all floor waxes it contains the greatest quantities of hard, costly, imported wax all it can hold. That's why it's economical. That's why it spreads and lasts.

On sale in the Housefurnishing Basement in one and two-pound cans; priced at ..... 50c and 90c

We direct particular attention to the new un-oiled Sani Genie Mops, made especially for hardwood floors. There has been such a demand for a mop of this sort made especially for hardwood floors, that these will fill satisfactorily the need. Made of soft black yarn with patent adjustable handle. $1.50.

IN THE CHURCHES

MONTH'S MOVEMENT CLOSES.

Figures on the Go-to-Church Campaign Show Increase of 40 to 45 Per Cent.

The Go-to-Church movement which was conducted in this city since the first of March closed yesterday and figures on the average increase in attendance during the five Sundays of the month show that there was an average increase in the attendance at the various churches of 40 to 45 per cent. The officers in charge state that they are well pleased with the results and that although the aggressive work has ceased that they hope that the movement will be continuous in effect.

Reports from some of the ministers show that this movement aroused many people to attend church regularly, as many of those who had not been in church for years and were present at the first Sunday service in this month continue to come to church every Sunday.

* * *

LOCAL MINISTERS TO ATTEND.

North Indiana Conference Will Open at Mishawaka Wednesday Morning.

All the ministers of the Methodist Episcopal churches of this city will leave Tuesday afternoon to attend the 71st session of the North Indiana conference to be held at Mishawaka, beginning Wednesday and continuing until Monday of the following week.

The ministers who will attend are: Dr. J. A. Beatty, district superintendent; Rev. D. H. Guild, First M. E. church; Rev. C. Claude Travis, of Wayne street church; Rev. W. A. Griest, of Simpson church; Rev. F. H. Cremean, St. Paul's church; Rev. T. M. Hill, of Trinity M. E. church; Rev. A. R. Gilliam, of Fort Wayne circuit, and Rev. King, of the New Haven M. E. church.

The reception of the conference will take place Tuesday evening, when Mayor R. W. Gaylor will deliver the address of welcome and the response will be given by Bishop McDowell. Following the reception Dr. Edgar Blake will address the board of Sunday schools, which will hold a meeting.

The conference proper will open Wednesday morning at 8:30 o'clock with communion services conducted by Bishop McDowell and the superintendents of the various districts, followed by the formal organization of the conference for business.

The programs for this session are the most beautiful and complete ever issued by this conference and will make appropriate souvenirs. The program is a twenty page booklet with leaflets ten inches long and six and one-half inches wide.

* * *

BEGINS SERIES OF MEETINGS.

West Jefferson Street Church to Have Services Each Evening Until Easter.

Rev. O. E. Tomes, pastor of the West Jefferson Street Church of Christ has secured the assistance of Miss Hazel Stanley to direct the chorus work and to give personal assistance in the special meetings which began at that church Sunday and will be continued until Easter Sunday. These meetings will be held every evening except Saturday.

The first meeting yesterday proved to be successful and interesting as two accessions for Christ were made. The pastor will preach this evening on the theme, "God, Creator and Father."

* * *

Notes of the Churches.

The Woman's society of the First Baptist church will give an apron sale at 4 o'clock next Friday, April 3. From 6 to 8 in the evening they will serve a cafeteria supper to which the public is invited.

Division No. 3, of the Ladies' Aid society of the West Jefferson street Church of Christ, will meet Tuesday afternoon with Mrs. George Swart, 909 Phillip street.

The ladies of the Third Church of Christ will give a tea Tuesday evening in the basement of the church on East Creighton avenue.

* * *

Held Missionary Meeting.

The Young People's Christian Endeavor society of the Crescent Avenue Evangelical church, led by Miss Alda Sharp, held an exceedingly interesting missionary meeting last evening. The interest which the Boosters' club aroused at the meeting last Sunday, March 22, was still present yesterday as another large audience was present and the interest in the meeting was great. Miss Marie Brandon will lead the meeting Next Sunday evening.

* * *

Hold Revival Services.

Special revival services at the Bowser Free Methodist church are in progress and will continue until after Easter. Rev. W. H. Wilson, of Spring Harbor, Mich., and Rev. W. P. Ferries, of Chicago, are evangelists here assisting the pastor, Rev. E. F. Aiken.

Patterson-Fletcher Co. will give you your choice of any slip-on in the store for $10 tomorrow morning. Read "ad" on page two.

TO TAKE THE JOB HIMSELF

(Continued from Page 1.)

has no intention whatever of taking advantage of this right in order to crush political opposition to the policy or the principles of the home rule bill."

The later repudiation of these guarantees by the cabinet was taken as a rebuff by Field Marshal Sir John French, virtual commander in chief of the army, and by Sir John Ewart, the adjutant general to the forces. The two generals immediately resigned and all efforts made by the king, the premier and the other ministers failed to induce them to change their minds. The resignations were made definite today.

Came as a Surprise.

Premier Asquith's further announcement that he himself would take up the portfolio of secretary for war came in the nature of a surprise. Having announced his intention to take up the office he declared he would retire from the house of commons in accordance with the law "until it pleases my constituents to sanction my return."

The premier then dramatically walked out of the chamber amid frantic cheers from the liberals, the nationalists and the labor leaders, the whole body of whom rose to their feet and waved handkerchiefs and papers as he left.

Mr. Asquith, having accepted "an office of profit under the crown," must now return to his constituency of East Fife, Scotland, for re-election. On the last occasion he received 5,149 votes against the 3,350 of his unionist opponent.

Given an Ovation.

When Premier Asquith entered the house today he was greeted with a great ovation from the members on the ministerial side. He shortly afterward appeared before the crowded chamber to make his promised statement on the army crisis. The premier said:

"After full consideration Field Marshal French and Adjutant General Ewart have persisted in their desire to be relieved of their offices. In the public interest I deeply deplore the decision of these gallant officers, and I cannot speak too warmly or gratefully of the ability, loyalty and devotion with which they have served the state and the army and will, I hope, continue to serve."

The prime minister proceeded to tell the house that Col. Seely had informed him to his great regret that he felt bound to take the same course and resign from the secretaryship for war.

Mr. Asquith then sprang his sensation on the house. He said:

"In the circumstances and after much consideration I have felt it my duty to assume the office of secretary of state for war, although I have taken the step only with the greatest reluctance in what I believe to be a great public emergency."

That the premier's announcement was a complete surprise was evident on every hand. The members on the ministerial side were momentarily struck dumb. Then they jumped up on the house and broke out in wild burrahs.

Patterson-Fletcher Co. will give you your choice of any slip-on in the store for $10 tomorrow morning. Read "ad" on page two.

POSTPONE REGULAR MEETING.

The Wayne Dramatic club, which regularly meets on Tuesday evening and was scheduled to meet this week Tuesday evening at the St. Paul's auditorium, will meet on Thursday evening instead, on account of the basket ball game to be held at that place. This is just a newly organized club and any one who is interested in dramatics is cordially invited to attend Thursday evening.

ICE IS LEAVING NORTHERN LAKES

Heavy Rain Sends Sylvan Lake About One Foot Higher.

TO CLOSE THE GATES

Fort Wayne fishermen, returning from their first spring fishing in the lakes of Northern Indiana, report today that the ice has almost entirely disappeared and that the fishing season opened with comparatively good results.

It is said that Sylvan lake at Rome City is the lowest now that it has been in recent years, but the heavy rains of last week resulted in a raise of about one foot. Notices sent out by the Grand Rapids and Indiana railway some time ago stated that the water gates are to be closed Wednesday, April 1, and it is thought that about a week or more time will be necessary to bring the water up to its usual level.

The waters of the rivers passing through Fort Wayne remained at about the same stage for the past twenty-four hours. The reading Sunday morning was 12 feet and at the same hour this morning the guage registered a depth of 12.3. Weather predictions call for rain tonight, but W. S. Palmer, local forecaster, says the rain will not be heavy.

CHURCH NOTICE

The annual congregational meeting of the Third Presbyterian church will be held at the church parlors Friday, April 10, 1914, at 7:30 p. m., for the purpose of receiving annual reports from the various boards and organizations, to elect officers and transact such other business as may come before the meeting.

S. W. NEWELL, Clerk.

Patterson-Fletcher Co. will give you your choice of any slip-on in the store for $10 tomorrow morning. Read "ad" on page two.

SPORTING PAGE

WILL GO IT ALONE.

Melvin Sheppard

Melvin W. Shepard will not be seen any more under the colors of the Irish-American A. C. He will compete unattached for a year or more. Shepard, one of the best athletes in America, has been a member of two Olympic teams.

BIEMER BIG AID TO LOCAL BOXER

Has Been Able to Get Good Men to Meet Glen Coakley.

BUCK CROUSE NEXT

It has not been many years since George Biemer, matchmaker and manager of the Summit City Athletic club, was trying hard to get Glen Coakley, local middleweight, into a ring with somebody that would give him a good walloping, and the two didn't seem to agree on anything that had to do with boxing.

Biemer recognized in Coakley a promising boy, and he also conceived the idea that if he could get hold of him he could get some good matches and make both a piece of money. So they finally got together and as a result Coakley is moving along gradually in the game and is getting the experience he needs for a final plunge at the big game.

He stood up well in his meeting with George "Knockout Brown and indicated that he had better hands and a little more ring knowledge than when he went out in his first battle here. Biemer has some ideas of his own about training, and Coakley is following some of them, and the partnership is proving successful.

It takes a pretty stiff purse and a pretty good boxer to get on with Buck Crouse, but the local combination has finally reached this scrapper and has him billed for the next Summit City card, which will be run off at the Princess rink on the evening of April 16.

Crouse is one of the best men in his division, a better man than Coakley has ever met, with the possible exception of Jack Dillon, and for that reason he will work harder than he has for any of his matches. He has two weeks in which to train.

Crouse was not a bit particular about making the weight, but he has agreed to do so, and has posted a forfeit to prove that he is sincere, and this event will probably be watched with great interest not only here but all over the country.

FORT WAYNE ASSOCIATION.

Standing of the Clubs.

Teams.	Won.	Lost.	Pct.	Av.
Centlivre	21	9	.700	913
Berghoff	20	10	.667	921
He-Mi-La	19	11	.633	925
Hof Brau	16	14	.533	873
Berry Buffet	14	16	.467	871
Friars	12	18	.400	887
Phenix	11	19	.367	858
Hoosiers	6	24	.200	784

Individual Averages.

Player and Club.	Games.	Ave.
Lockrider, Phenix	6	195
Bander, He-Mi-La	63	191
Carr, Berghoff	57	189
Doehrman, He-Mi-La	72	189
Hills, Centlivre	68	188
Reynolds, Berghoff	6	188
Jackson, Centlivre	72	187
Farnan, Berghoff	59	186
G. Harkenrider, Berghoff	83	186
Schwartz, He-Mi-La	68	185
Stang, He-Mi-La	53	184
Clarence Centlivre, Centlivre	66	183
E. Harkenrider, Berghoff	51	183
Merz, He-Mi-La	57	183
Klein, Berry Buffet	20	183
Suedhoff, Friars	12	182
Brooks, Centlivre	63	181
Haas, Berghoff	61	182
L. Tucker, Friars	68	181
Carl Centlivre, Friars	62	181
Heine, Hof Brau	66	178
Beckes, Hof Brau	70	178
Rapp, Friars	41	170
H. Miller, Hoosiers	65	178
Kelley, Centlivre	41	177
Aubrey, Hof Brau	59	177
Brossard, Hof Brau	5	178
Knoll, Berry Buffet	65	177
P. King, Berry Buffet	65	177
Pohlmeyer, Friars	58	177
Biagis, Phenix	68	178
Leist, He-Mi-La	47	176
Pranken, Hof Brau	53	176
H. King, Berry Buffet	67	176
Vasey, Friars	56	176
Bennett, Phenix	25	176
Litot, Centlivre	50	175
S. Miller, Berry Buffet	65	175
Wefel, Hoosiers	54	174
May, Berry Buffet	6	173
C. Tucker, Friars	59	173
Quinn, Hoosiers	9	173
Blauvelt, Berry Buffet	32	172
Tuttle, Phenix	53	172
Thieme, Hoosiers	47	172
Hill, Hof Brau	64	171
Hamilton, Hoosiers	65	171
Hecht, Phenix	21	170
Starke, Hoosiers	6	170
Knipple, Phenix	60	169
Muhlenbruck, Hoosiers	33	166
Ryan, Phenix	51	162
Crowe, Hoosiers	43	162
Cragg, Centlivre	11	153

Barrels of money to loan on Diamonds, Watches and Jewelry.
WARTELL,
928 Calhoun St. 1-15-tf

HOPKE WANTS TO PLAY BALL HERE

Asks Owner Varnell to Take Matter Up Wtih the Utica Club.

OWNER ON GROUND

Billy Hopke wants to play baseball in Fort Wayne this season, and has written to Owner Claude H. Varnell to take up the question of securing his release from Utica, N. Y., because he does not want to remain in that city during the coming summer.

Mr. Varnell came in from Wheeling this morning with "Chubby" and he found Hopke's letter waiting for him. Hopke came here straight from the lots at Cleveland and sought an engagement with Bade Myers the first year the Central league was organized, and stayed with the club until Isadore Mautner resigned at Dayton in an unguarded moment and lost his franchise to Canton, O.

He was the class of the third basemen of the league but weakness at bat kept him down and the highest he ever got was when he was sent to Indianapolis and played there. Mr. Varnell will look him up and if he is convinced that he will do he may open negotiations but he would much prefer to develop a young man for the job.

Mr. Varnell brought with him the news that Harry Martin had decided to break, temporarily, the ties that bind him to Dayton and leave early this morning for Fort Wayne, having been preceded twenty-four hours by his luggage. He was due to arrive about noon and he and the owner and Guy Sample will look over the list of players, talk of their plans and get ready for the first squad of players, due here on Wednesday morning.

In the meantime Jack Raidy will have the grounds in such shape as the weather man decrees. If a little wind and sunshine would just come along and help him, there is every reason to believe that spring practice can be carried on under conditions that will permit the owner, manager and coach to take a good look at every recruit carded to report.

By this time readers will probably want to know who or what "Chubby" is. Well, it is a high-class, well bred, nice-mannered bulldog that is the property of Miss Beryl Varnell, the daughter of the owner. Mrs. Varnell has gone east to chaperone a party of college girls, which includes the daughter, to the West Point hop, one of the big social functions of the east, and the Varnell home at Wheeling is closed up. This left "Chubby" without a home, so the owner was given the duty of caring for it.

His instructions as to diet, sleeping in damp rooms and in drafts are very concise but the most important injunction is to prevent the baseball players from spoiling "Chubby."

On his arrival, a farm was offered to Mr. Varnell in a letter found waiting his arrival. Said farm is located at Lancaster, O., and one Mr. Jewell, not the illustrious Benny, makes the offer. Jewell suggests that the club probably has a few recruits every year who would do well to be trained and strings kept on them so he wants Mr. Varnell to take a chance.

The Hamilton (O.) franchise in the Ohio State league has been turned over to the directors to be placed in some town and there are a dozen players under reservation. Jewell offers to raise $1,500 in cash at Lancaster to have the team transferred there if Mr. Varnell will spend $500 on the grounds.

He offers his services as manager of the club and says he has had a lot of minor league experience. The owner has had no time to digest the proposition and does not know what he will do with it.

Frank Shaughnessy has written that he will be here on April 12 and will spend several days looking over the surplus stock of players and will accompany the Varnell party to the opening game at Indianapolis. He is looking for players for his own and the other Canadian league clubs and will take the most likely looking of the lot.

Mr. Varnell will willingly let him have some option players as he knows Shaughnessy is capable of teaching them baseball and feels that a season under his instruction will fit them for class B. Mr. Varnell will be here during the training season and will watch the work of the men carefully.

EMMAUS LEAGUE FIGURES.

Teams.	Won.	Lost.	Pct.
Horstmeyer & Reiter	58	14	.806
Grote's Carpenters	37	35	.514
Schneider's Smokers	37	35	.514
Rump Contractors	37	35	.514
Globe Mills	34	38	.472
Dickmeyer's Grocery	33	39	.458
Hans' Shoe Store	29	43	.403
Hegerfeld's Grocery	25	47	.347

Individual Averages.

Players.	Games.	Av.
W. Doehrman, Dickmeyer's	59	176
V. Blomenberg, Horstmeyer & Reiter	67	176
H. Eble, Horstmeyer & Reiter	57	172
F. Zurcher, Rump's	21	171
C. Kanning, Rump's	58	165
W. Buuck, Rump's	66	163
E. Grieser, H. & R.	53	163
W. Franks, Grote's	70	161
M. Huser, Schneider's	70	161
C. Hegerfeld, H. & R.	47	161
O. Breimeier, Rump's	65	160
A. Sauer, Globe's	62	158
P. Horstmeyer, H. & R.	61	158
C. Mennewisch, Globe's	49	158
H. Freese, Hegefeldt's	67	157
E. Buuck, Grote's	67	157
J. Hoerner, Dickmeyer's	56	157
H. Droege, Grote's	54	157
H. Engelbrecht, Schneider's	68	156
T. Roehm, Globe's	66	156
O. Hegerfeld, Hegerfeld's	49	156
R. Hille, Dickmeyer's	25	156
W. Zelman, Hans	71	155
C. Randt, Dickmeyer's	63	154
J. Lapp, Schneider's	23	153
P. Hitzeman, Globe's	53	152
A. Beyers, Hans	56	151
M. Koehm, Hans	32	151
E. Hintz, Grote's	52	149
C. Buuck, H. & R.	46	148
W. Shultz, Hegerfeld's	25	148
W. Mennewisch, Globe's	62	147
E. Reese, Schneider's	54	146
P. Stellhorn, Schneider's	54	146
H. Wellman, Hans	21	146
O. Rolf, Grote's	44	146
W. Foellinger, Schneider's	53	144
F. Korte, Hegerfeld's	54	143
P. Wambsganss, Globe	40	143
C. Dickmeyer, Grote's	17	140
A. Jager, Dickmeyer's	55	139
M. Grotrian, Grote's	56	138
E. Franke, Hegerfeld's	59	137
G. Hoerner, Dickmeyer's	56	137
H. Dicke, Globe's	40	137
A. Strasser, Globe's	49	136
E. Hegerfeld, Schneider's	45	135
F. Rump, Rump's	46	133
E. Conrad, Hegerfeld's	56	132
G. Gilasman, Dickmeyer's	43	132
E. Hitzman, Dickmeyer's	42	132
H. Konow, Rump's	18	132
E. Johnson, Hans	43	129
C. Spiegel, H. & R.	23	127

Room Rugs priced you at $25 elsewhere, you can purchase at Foster's for $20.

MANAGER HERZOG (AT LEFT) INSTRUCTING HIS COLLEGE RECRUITS (LEFT TO RIGHT) UHLER, KELLOGG, MELLON AND DIEHL.

(By Hugh S. Fullerton).

In the old days of baseball there were many decent, intelligent players, but the "rowdies" ruled, and even the best of the youngsters imitated the leaders. Now the gentlemanly element is in full control, and the "rough necks" who break in are first to imitate and pattern after the better behaved and better mannered men.

The college man in the major leagues is becoming more and more a factor. Not that the college man, as a rule, is better behaved than anyone else. In fact, quite the reverse. But in baseball their influence is for the good of the sport. An effort to get a complete list of the college men in the three big leagues is unsatisfactory.

One hundred and forty, representing at least sixty universities and college in the twenty-four teams of the American, National and Federal leagues are in the game.

The St. Louis Browns probably lead all in number of university men in the ranks, but the Cincinnati Reds are close to them.

The Reds afford an instance of college loyalty that is interesting. Charlie Herzog is a University of Maryland man, and the entire school is proud of him. Herzog now has five University of Maryland men. They make up in willingness and eagerness to work what they lack in ability and in experience.

These fellows did not show much at bat or in the field, but in the sliding pit every one of them looks like a champion, and Uhler has hit the dirt like Cobb. You know how hard Herzog runs and slides? Well, they all go the same way, and they could give pointers to the best sliders on the team.

Mellon, the big, jolly catcher, is one of the hardest working of the bunch. He is big and strong, throws like a shot and has some speed for one of his size.

Diehl is a fine example of college devotion. He volunteered to drop work and join the Reds in training camp to help Herzog, if possible, with his advice and his work in getting the team into condition.

ARE NOT AFRAID OF THAT HOODOO

City Bowlers Agree to Start Tournament on the Thirteenth.

PLANS FOR MEETING

Fort Wayne bowlers indicated that they are not afraid of that old and popular hoodoo when they decided to open the city tournament at the Metropolitan alleys on the evening of April 13 and to continue it until and including April 18.

A meeting was held yesterday afternoon at the Metropolitan alleys at which the preliminaries were arranged and the date agreed upon. The officers chosen to manage the affair are.

President—William Cragg.
Secretary—Carl Suedhoff.
Assistant Secretary—Otto Pohlmeyer.
Treasurer—Ben Ungemach.
Prize and schedule committee—Fred McCulloch, Ed Harkenrider, John Leist, Ben Ungemach.

The entry fee has been placed at $1.50 for each event and players who are members of two five-men squads may bowl with each. This ruling was made because some of the strongest bowlers in the teams on the public alleys are members of clubs in church and other organizations and their absence would be a severe handicap to either of the clubs that might lose them.

In the meantime Herman Kappel will see that the alleys are put in good condition for the contest and that the bowlers are given good accommodations. It is hoped to reach the prize list of a year ago when $4,000 was secured.

DANNY MAHER TO QUIT.

Danny Maher

Danny Maher, the famous American jockey, is to retire from the turf on account of bad health. Danny was looked on as the greatest little rider that ever appeared in Great Britain. He is a great favorite with the royalty, and is a millionaire.

PATTERSON GETS REFEREE JOB IF-

Manager Does Not Know First Name or Where to Reach Him.

NOSE GUARD IN NEXT

In event Barnhart cannot be secured as referee in the basket ball game scheduled for St. Paul's auditorium tomorrow night, Manager Arnold Scherer will endeavor to secure Patterson.

Said Patterson is an Indiana college man and he was referee in a game that St. Paul's players fixed up at Angola. Scherer does not know his first name or where to find him, and if Barnhart turns down the job the manager will have to do some tall hustling to line up the man he has in view for second choice.

When St. Paul came out of the last Friar game with a broken nose inflicted on Pete Dietrich and some cracked ribs sustained by another player, to say nothing of "Whitey" Gerberding's wrenched neck, serious thought of disbanding the team was entertained but a practice yesterday inspired the belief that the club can go in and lick Zanesville again, and the players will try it tomorrow evening at St. Paul's hall.

In order to make a double victory possible, St. Paul's seconds will stage a preliminary scuffle with the Zanesville seconds. This will increase interest in the proceedings. Pete Dietrich will go into the conflict with a nose guard, the first that has ever been worn in this sort of an engagement in Fort Wayne, but it is rendered necessary by the fact that the nose has not fully mended.

Only the regular players of the club will be used against Zanesville and the latter will put up some fight as St. Paul was the first to fracture its season record of straight victories.

HAVEN'T TOLD PRESIDENT.

Louis Heilbroner Has Had No Official Notice of Terre Haute Sale.

President Louis Heilbroner late today had had no official notice of the sale by A. W. Wagner of the majority stock and controlling interest in the Terre Haute baseball club to a local syndicate.

Webb Beggs, a business man of the city, has been chosen president, and Mr. Wagner retains a portion of the stock but will not be actively identified with the game. Larry Quinlan will be the manager, and the name of Rufus Gilbert is not mentioned.

Under a recent ruling the consent of the other directors must be obtained before the transfer can legally be made and as soon as Mr. Heilbroner has had official notice he will make a trip to Terre Haute and investigate the conditions and report to the owners of the other clubs.

WEST TO BE REPRESENTED.

Philadelphia, March 30.—The west will be well represented in the annual carnival of relay races and field games of the University of Pennsylvania on April 25. Chicago, Michigan, Illinois, Kansas, Notre Dame, Purdue, Missouri, Ohio State and Wisconsin universities will be represented either by relay teams or by men in the special events. Wisconsin is the latest university entry, having entered Wahl, their star high jumper. Richards, of Utah, the world's champion, is entered in that event and Harvard, Yale and Pennsylvania will also have men in the high jump.

The entries for the relay races close on Wednesday as far as the group races are concerned. It is expected that about 300 teams will be on the entry list.

CAN YOU DO BETTER?

Chamberlain's Cough Remedy is a medicine with an established reputation and that is widely esteemed for its excellence. Can you do better than to keep it in your home? Mrs. L. B. Filler, Vandegrift, Pa., says of it, "I always keep Chamberlain's Cough Remedy in the house and I consider it unequaled for children or adults. I gave it to my son Boyd for croup and whooping cough and have used it myself for bronchitis. The results have always been highly pleasing." For sale by all dealers.—Adv.

INTRODUCING MR. SHAUGHNESSY.

Claude Varnell received on his arrival in Fort Wayne this morning a card announcing the arrival of a new baby boy at the Frank Shaugnessy home in Ottwa, Can. This is the fourth boy in the family.

Harry Garner, professor of mathematics in a Technical high school at Cleveland, O., is spending a week's vacation with relatives in Fort Wayne.

AFTER VARNELL'S CENTRAL RECORD

Grand Rapids to Cut in With Some Swell Haberdashery in 1914.

SHOW 'EM HERE FIRST

Heretofore Claude Varnell has been the last word in baseball haberdashery and has established a reputation for good baseball clothes and loud ones but in the opening game here it will probably be seen that Grand Rapids has stolen some of his thunder.

This is what the Grand Rapids Herald has to say about it:

"When the Grand Rapids baseball team takes to the field for the opening of the 1914 season it not only will enjoy the distinction of being the Central league champion aggregation, but will rejoice in the added dignity of being the most handsomely habited band of athletes that ever represented this city on the diamond.

"Owners Essick and Noblett, both of them old players of the 'neat' variety, mindful of past unhappy experiences in ill-fitting uniforms and of the measure of self-respect which good raiment always inspires in a player, in placing their order for the home and traveling costumes for the champion team, adhered to a belief that the best is none too good. No shabby economy was attempted, with the result that the uniforms of the Grand Rapids team for 1914 will be as greatly "major league" as those of the Philadelphia Athletics or the New York Giants.

"Two full fifteen-player sets have been ordered. The home habiliments will be white, with black striping, black caps and stockings. The road raiment will be of gray, with cardinal trimmings, a striking combination, nifty but in nowise gaudy. The shoes and gloves, of course, are the players' own lookout, and may not be in perfect keeping until after the first payday.

"Yesterday, most fortuitously and entirely unexpected, the local magnates received an offer to equip the club with the crowning completment of the outfit. Howard C. Brink, of the Dick Brink company, an ardent fan, and always a loyal supporter of the Grand Rapids team, in fair weather or foul, in a letter to Messrs. Essick and Noblett, expressed a desire to present to the champions a complete set of the famous Patrick-Duluth Mackinaw coats for their use during the coming season. Needless to add, the generous offer was promptly and thankfully accepted. The Grand Rapids team will be the first in the Central league to boast of such outer garments, which are quite the vogue in the lighter realm of baseball, the New York Giants having established the precedent in fashions.

"Whatever, then, may be the shortcomings of the 1914 team, there will be none in the matter of equipment. The great regret of the fans will be that so few members of the 1913 team of glorious memory will be here to wear them. But there is ever, at this season of the year at least, hope that their successors will prove worthy and well chosen.

ANOTHER AFTER THE CUBS.

Chicago, March 30.—A local attorney, said to be representing Herbert S. Mills, of Chicago, has opened negotiations with Charles P. Taft for the purchase of the Chicago National league club. A price has been fixed by Mr. Taft upon his holdings, and it is said that he is waiting an answer from Mr. Mills.

Desire to Have Pipp Report in Condition May Prove a Big Boomerang to Owner.

Next time Claude H. Varnell gets a chance to send a promising recruit south on a training trip with a major league club he will not send him.

This resolution is the direct result of taking what he thought a good opportunity to have Walter Pipp taught the art of first basing, only to find that said opportunity has recelled and proven a big boomerang. The next recruit will learn his baseball right here in the Varnell school of instruction.

Just before the Detroit team set out for Gulfport, Miss., Walter Pipp's dad, who is a man of some means, wrote to Hughey Jennings that he would like to have the boy go along on the trip and saying that if he did not prove of any service that the dad would pay all expenses. Mr. Varnell was asked what he thought about it and he fairly chuckled.

He wrote to Jimmy Burke, chief instructor for the Tigers, and told him to take special care of Pipp and to prepare him for the Fort Wayne team. James Thomas Burke has had good reason to be a fast friend to Mr. Varnell, so he took the youth in charge and taught him.

In the meantime Mr. Varnell had asked Frank Navin, of the Detroit club, to get waivers and send on the option agreement transferring Pipp to Fort Wayne as the terms had all been agreed upon and there was nothing but the formalities left.

Pipp was so new to the game that no trouble was anticipated in getting the majors, class AA and class A to waive on him so Navin was not in any hurry. All the time the team was in the south Burke devoted as much time as he consistently could to teaching Pipp and he did his work so well that Jennings took a fancy to the boy and has almost made up his mind to keep him on the bench for a season just to learn major league baseball.

But that is not the worst of it. All of the major and class AA teams that lost players to the Federal league raids have had scouts in the camps during the training season ready to jump right on the most promising material as soon as waivers are asked. John Ganzel says that the Rochester team will never waive on Pipp because the waiver price is only $1,000, and he thinks the player worth much more than that.

So there you are. Mr. Varnell thought he was working out a good scheme for his Fort Wayne team and he is up against a tough proposition. Of course waivers can be withdrawn after they are asked, and if the majors waive and the class AA clubs decline to do so it will be an easy matter for Rochester to get the man under an option sale. Rochester can afford to pay him more money than Fort Wayne can, and along with gloomy weather, prospect of a flood in Wheeling and a bad outlook for early practice this was brought to Fort Wayne today by the local owner.

MAKES A VIGOROUS CAMPAIGN

In seeking the nomination for county surveyor on the democratic ticket, Earl Rundles asks the voters today to consider the fact that he is not seeking the office that he may get a life-long lease on it. It has been customary to give county officers two two-year terms and this is all Earl Rundles wants. In fact, he is only asking for one term this time and, if his services are worthy of renomination, all well and good.

"I feel," said Mr. Rundles, "that my opponents have been in the office for many years and, while I have nothing but the best of feeling for each and all of them, I believe that two terms is enough."

Earl Rundles is a new man in politics. He is that type of young democrat that always makes good no matter where he works, and he has the ability to fill the office of county surveyor. He believes that new men are as well fitted to handle county affairs as old ones and he is making his race on merits.

There can be no mistaking the fact that he would make a strong man on the ticket and the voters of Allen county are asked to consider his qualifications before they vote one week from next Friday. A civil engineer, trained in the best schools in the country, makes Earl Rundles the right man for the position he is seeking, and the Sentinel very proudly presents him to the voters for their earnest consideration.

EARL RUNDLES.

Let me send you FREE PERFUME
Write today for a testing bottle of
ED. PINAUD'S LILAC
The world's most famous perfume, every drop as sweet as the living blossom. For handkerchief, atomizer and bath. Fine after shaving. All the value is in the perfume—you don't pay extra for a fancy bottle. The quality is wonderful. The price only 75c. (6 oz.). Send 4c. for the little bottle—enough for 50 handkerchiefs. Write today.
PARFUMERIE ED. PINAUD, Department M
ED. PINAUD BUILDING NEW YORK

OBLIVIOUS

Some people may be to the fact that "cleanliness is next to godliness," and that health and beauty depend large upon a daily bath. You should wake up to the fact that any small room in your house can be converted by us into a model and handsome bath room in a short time, and if you haven't this necessary convenience in your home let us send you an estimate.
SCHWEGMAN-WITTE CO.
OFFICE PHONE 207. 127 East Jefferson Street.

If you want to see a fine stock of goods we are extending you an invitation to come and see ours. If you want to buy from our splendid stock you will find the price as honestly low as the quality is honestly high. We will treat you with courtesy and spare no pains in showing you what we have for your wants and needs, and will try our best to make a permanent friend and patron of you.

BOYS' SUITS, $3.00, $4.00, $5.00, $6.50, $7.50 AND $10.00

CHILD'S TOP COATS, $4.00, $5.00 AND $6.50

YOUNG MEN'S SUITS, $10.00 TO $27.50.

Kratzsch & Schroeder
618 Calhoun Street

OUCH! LAME BACK RUB PAINS AWAY

Rub Backache and Lumbago right out with a small trial bottle of old St. Jacobs Oil.

Kidneys cause Backache? No! They have no nerves, therefore can not cause pain. Listen! Your backache is caused by lumbago, sciatica or a strain, and the quickest relief is soothing, penetrating "St. Jacobs Oil." Rub it right on the ache or tender spot, and instantly the pain, soreness, stiffness and lameness disappears. Don't stay crippled! Get a small trial bottle of "St. Jacobs Oil" from your druggist and limber up. A moment after it is applied you'll wonder what became of the backache, sciatica or lumbago pain. "St. Jacobs Oil" stops any pain at once. It is harmless and doesn't burn or discolor the skin.

It's the only application to rub on a weak lame or painful back, or for lumbago, sciatica, neuralgia, rheumatism, sprains or a strain.—Adv.

"HIND SIGHT"

"I wish I had started a bank account years ago," said a small merchant.

"Ten years ago I paid a bill in cash. Two years later I had to pay the same bill again for I could not find the receipt. Had I had a bank account at the time I would have paid the bill with a check and then I would have had the check to show the bill had been paid."

Of course a man's hind sight is better than his foresight, but why not convert the hind sight of others into foresight for yourself?

This bank welcomes small accounts, for such today are the big accounts tomorrow

German American National Bank

Ft. Wayne Trunk and Leather Co.,
924 CALHOUN ST.
Phone 2960.
Trunks and Leather Goods Made to Order and Repaired.
TRADE MARK

MONEY LOANED

On Furniture, Pianos, Horses, Vehicles etc.

We have a LICENSE, and have given a BOND to loan money according to the STATE LAWS.

See us if you have a loan, or if you are going to take out a loan, we will save you money.

Peoples Loan Co.

718 Calhoun Street, Room 5, 2nd Floor — Seidel Blk. Phone 1773.

PETS! PETS! PETS!

If it is a pet you want, we have it. In choice singing Canaries, Talking Parrots, Angora Kittens, Rabbits, Guinea Pigs, White Mice, White Rats, Gold Fish, Globes, Aquariums, Fancy Bred Dogs and Pups of all kinds. Bird Cages of all kinds. Catalogue for the asking.

HOPE'S
LARGEST PET SHOP.
35 N. Ninth St. Philadelphia, Pa.

COAL AND WOOD.

—Best Grades of Coal—
COKE, CHARCOAL, WOOD AND KINDLING A2
Fort Wayne Coal Co.
Phones 1082 and 1905.
WEIGHTS GUARANTEED.

For best quality Anthracite and Domestic Coal at Lowest Prices. Call
OLDS COAL CO.
Home Phone 6034. Bell, 262.

City Coal and Supply Co.
H. C. HEINE, Manager.
Anthracite Coal, all sizes
Yards, Nickel Plate and Lafayette.
Phone 9088.

Wm. Kaough Coal Co.
COAL, COKE, WOOD, ETC.
Yards at Lake Shore Tracks, West of Wells St.
—Phone 502—

HARD AND SOFT COAL
Orders Filled Promptly. All Grades
Both Phones 135
GEO. H. KRUDOP

Satisfactory Grades of Hard and Soft Coal
Prompt Delivery
Phones 550 and 1416.
Yards 1320 Hayden
NIEZER & CO.

VETERANS' SONS WILL BE HOSTS

Some New Features for Indiana G. A. R. Encampment This Year.

GLIMPSE AT PROGRAM

Indianapolis, March 30. The annual encampment of the Indiana department of the Grand Army of the Republic at Indianapolis, May 6, 7, 8, is to be given new life and interest this year by the fact that the Sons of Veterans are to be hosts to the veterans.

In announcing the program for this year, Newton J. McGuire and Herbert A. Luckey, chairman and secretary, respectively, of the executive committee in charge of arrangements for the Sons of Veterans, make the statement that the sons and old soldiers are showing more interest this year than in many years past.

This year for the first time in the history of the G. A. R. the Sons of Veterans will have entire charge of the encampment. Washington Gardner, national commander of the G. A. R., has said that he hopes to see the Indiana precedent applied in all of the state encampments in the country.

The Woman's Relief corps, the Ladies of the G. A. R. and the Ladies' auxiliary to the Sons of Veterans will meet simultaneously with the G. A. R. and the Sons of Veterans. The presentation of a Lincoln memorial tablet at the state house, and a reception to national and department commanders of the G. A. R. by the W. R. C. and the Ladies of the G. A. R. will be features of the afternoon of the first day. At 8 p. m. an open meeting at Tomlinson hall will be held. All organizations will participate. Former Mayor Charles A. Bookwalter, of Indianapolis, will preside. Mayor Joseph E. Bell and Governor Samuel M. Ralston will speak the welcome address for the city and state, and Commander Jesse Martin, of Ben Harrison camp No. 356, Indianapolis, will speak for the Sons of Veterans, extending the verbal glad hand for the hosts.

Responses to the welcoming addresses will be made by former Judge Daniel Comstock, department commander of the G. A. R.; Mrs. Estella I. Huffman, department commander of the W. R. C.; Mrs. Elizabeth Howard, department president of the Ladies of the G. A. R.; Mrs. Emma Stuart Finch, division president of the Sons of Veterans' auxiliary, and William H. Hansche, division commander of the Sons of Veterans. The responses will be short. Interspersed with these speeches will be musical numbers by Mrs. Laura S. Burr, Miss Martha Harvey, the Grand Army quarter, of Logansport; the Moorman orchestra, and the Indianapolis Newsboys' band.

A feature of the second day of the encampment will be a union meeting for the exchange of fraternal greetings between the various organizations. Heretofore these exchanges have been made by speakers who were forced to travel from place to place about the city to the meeting places of the different organizations. The union meeting is an improvement over the old method.

The annual campfires of the G. A. R. and the Sons of Veterans will be held at 8 p. m. of the second day. Department Commander Daniel Comstock will preside at the G. A. R. and Past Department Commander Newton J. McGuire at the Sons of Veterans' campfire.

The parade will be held the second day at 2 p. m. The old soldiers will not be compelled to cover a long line of march, and every arrangement is being made to take care of any one who from sickness or fatigue can not walk the entire distance. The Sons of Veterans and the Boy Scouts will have a place in the procession. Col. Frank Shellhouse will be in charge.

After the parade there will be a trolley ride over the city for visitors.

The morning of the second day and all of the third day have been set aside for business meetings. The adjournment will be Friday, the third day.

Whitley County News.

Columbia City, Ind., March 30.—Miss Louise Bushnell went to Fort Wayne Saturday to visit friends and do some shopping.

A "free-for-all" spelling match was held Saturday evening at the Spring Run grange, and music, recitations and refreshments also formed a part of the program.

Clarence Paige, of Washington township, is ill with measles.

Fred Nei was able to come to town Saturday and transact business, after having been confined to his bed for a week by illness.

Policeman Louis Wahl left Saturday for Indianapolis to visit his sons, Eurbahn and Walter Wahl, and families. His son-in-law, Charles Allen, is looking after his duties in his absence.

Miss Elsie Lee entertained the members of the Rebecca Amoma club Friday evening.

Mrs. Dennis Gallivan and son, Thomas, spent Friday in Pierceton visiting with relatives.

Esta Goodrich, who has been offered a position with a Chicago wholesale grocery firm, has decided to decline the offer and has resumed his position at the Feaster grocery.

H. G. Jontz, of Silver Lake; Charles Shobe, of Ligonier; J. Glaser, of Cleveland, O., and Pete Hyndman and Jack Buckles, of Wolf Lake, all well known stock buyers, spent Saturday in this city attending the Buckles horse sale.

Forrest Deeter, Mark Rhodes, Marshall Keirn, George Long, Herbert Clugston and Walter Blain, all students at Wabash college, arrived home Friday night to spend the Easter vacation.

Mrs. Evelyn Blanchard, of New York city, a daughter of Mrs. S. F. Winegardner, of this city, is the authoress of a new play that is being enacted in that city, the title being "What Every Minister Knows." She has written several plays for many years and has met with success.

Gus Emerson, miller at the Tuttle grist mill, was called to Dayton, O., Saturday by the death of his mother-in-law.

Mr. and Mrs. O. H. Eisman left Monday morning for Tomnolan, Miss., to spend the summer, where the former has acquired an interest in a saw mill.

Charles H. Lamb and daughter left Saturday for Indianapolis to spend a few days with relatives.

Rev. L. A. Luckenbill and Elmer Weeks, of this city, spent Friday night with the Odd Fellow order at Dunfee, attending a round table meeting of the order. The meeting was attended by Stephen O. Sharp, grand patriarch of the order.

Fred Aker, who spent a few days in this city with his parents, returned to Fort Wayne Sunday evening to resume his position at the Bowser Oil Tank works.

Commissioners Hurd, Crowell and Gerkin met Saturday and issued saloon licenses to William Betts, James Gallivan, Jacob Garber and Philip Anthes, sr. The four named men are already in the business.

The members of the Lutheran church gave their new pastor, Rev. H. A. Ott, and wife an informal reception at the church parlors Friday evening. The program of the evening consisted of an address of welcome by E. L. McLallen and speeches by Revs. Will Hunter and C. A. Shoemaker. Light refreshments were served after the program.

O. H. Diffendarfer and William Meiser spent Saturday in Fort Wayne transacting business.

Mrs. Lafayette Leamon went to Fort Wayne Friday to spend a few days with relatives.

Miss Cleo Coyle entertained the Campfire girls Saturday evening at the home of Mr. and Mrs. Charles Coyle.

Mrs. Calvin Souder and daughter, Mary, of Gary, arrived in the city Friday evening to spend a few days at the home of the former's parents, Mr. and Mrs. Frank Vanderford.

Mr. and Mrs. Sherman Rittenhouse are the parents of a baby girl that arrived Saturday morning.

MEAT CAUSE OF KIDNEY TROUBLE

Take Salts to flush Kidneys if Back hurts or Bladder bothers.

If you must have your meat every day, eat it, but flush your kidneys with salts occasionally, says a noted authority who tells me that meat forms uric acid which almost paralyzes the kidneys in their efforts to expel it from the blood. They become sluggish and weaken, then you suffer with a dull misery in the kidney region, sharp pains in the back or sick headache, dizziness, your stomach sours, tongue is coated and when the weather is bad you have rheumatic twinges. The urine gets cloudy, full of sediment, the channels often get sore and irritated, obliging you to seek relief two or three times during the night.

To neutralize these irritating acids, to cleanse the kidneys and flush off the body's urinous waste get four ounces of Jad Salts from any pharmacy here; take a tablespoonful in a glass of water before breakfast for a few days and your kidneys will then act fine. This famous salts is made from the acid of grapes and lemon juice, combined with lithia, and has been used for generations to flush and stimulate sluggish kidneys, also to neutralize the acids in urine, so it no longer irritates, thus ending bladder weakness.

Jad Salts is inexpensive; cannot injure, and makes a delightful, effervescent lithia-water drink.—Adv.

HOW TO TREAT CROUP EXTERNALLY

Don't dose delicate little stomachs with nauseating drugs—rub **VICK'S Croup and Pneumonia SALVE** well over throat and chest; in five minutes the breathing is easy and in fifteen minutes the worst cases are relieved. The heat of the body releases antiseptic vapors which are inhaled with each breath, loosening the tough phlegm and cleansing the air passages. Absolutely harmless; full ingredients on wrapper. At all druggists, 25c, 50c and $1.00. Liberal sample on request. Vick Chemical Co. Greensboro, N. C.

Hunger the Best Sauce.

There is no sauce equal to natural hunger. If you would relish your meals like a hungry boy, take Chamberlain's Tablets. They improve the digestion and create hunger. H. D. Parmenter, Cridersville, Ohio, writes: "I have used Chamberlain's Tablets for stomach trouble, biliousness and constipation off and on for the past ten years and have never seen their equal yet." For sale by all dealers.—Adv.

ANOTHER CHIMNEY FIRE.

Chief Hilbrecht Says He Will Condemn Chimneys Found Faulty.

Damage to the extent of $25 is reported from a fire at the residence of Ova Saylor, 1120 Cass street, starting from a defective chimney shortly before 6 o'clock Saturday evening. The chimney, it is said, was started from the second floor of the building with nothing for foundation but wooden supports. A kitchen range was connected to the chimney on the second floor by an ordinary stove pipe. Fire Chief Henry Hilbrecht says that the construction of such chimneys is in direct violation of the building code and that an investigation will be started in an effort to reduce the city's fire risk by condemning defective chimneys.

How to Improve Your Digestion.

If you have any trouble with your digestion take a few doses of Chamberlain's Tablets. They strengthen the stomach and enable it to perform its functions naturally. They are easy to take and most agreeable in effect. For sale by all dealers.—Adv.

Baby Carriages are ripe—Foster's have the assortment, the styles and the low prices.

The Completeness of Our Store

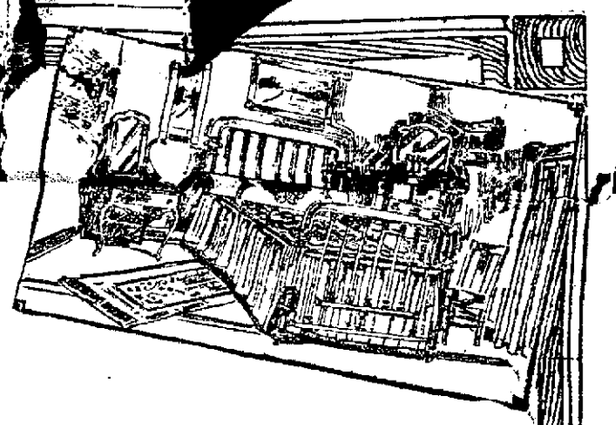

We are frequently complimented by visitors to our store on the completeness of our stock. Especially on the fact that it seems to meet the requirements of home furnishers, no matter how fat or lean is the pocketbook.

The selection of merchandise for such an establishment as ours calls for no small amount of ability, mistakes made in buying immediately touch the money source of the institution, consequently we try to be careful. We are particularly proud of several exclusive agencies we have, such well-known manufacturers as Berkey and Gay Furniture Co., The Macey Co., Sellers' Kitchen Cabinets, Sturgis Go-carts, Pullman Revolving Seat Davenports, Bohn Syphon Refrigerators, Way Sagless Spring, and numerous others. We will be glad to have you inspect the showing we make of furniture, as well as other lines that we carry.

WALL PAPER

Let us decorate your home. We handle the most artistic and exclusive line of wall paper in the city. There is nothing that can compare with it. Our exclusive line of drapery goods handled in conjunction with the wall paper affords one of the best opportunities in the city of selecting the right wall hangings that will harmonize. Let us give you an estimate on one or two rooms. We guarantee satisfaction. We employ none but experienced men in doing our work. Call No. 14 or 15 for our decorator.

REFRIGERATORS
Warm weather will soon be here and you will need a refrigerator. Why not select one now while our assortment is complete, pay a small deposit on it and we will hold it until you are ready for it.

FOX BROS. & CO.
923-5-7-9-931 CALHOUN STREET
COMPLETE HOUSE FURNISHERS

SUMMER FURNITURE
Our store has taken on the appearance of mid-summer. It is filled with beautiful pieces of Hong Kong sea grass furniture, reed furniture in the different finishes and Kalten. Make your selection now. Our assortment is complete.

Special Sale of Folding Go-Carts

We have a few special numbers in our line of go-carts that we are closing out at specially low prices. They are exceptional values. Below we are illustrating two of them

This is a one-motion collapsible cart with solid sides. It is one of the best values we have ever had at the price. It has a large hood, adjustable back and dash. Regular price $17.00; Sale Price

$11.75

This folding Go-Cart is a Sturgis make and is the best medium priced cart made. It has nickel trimmings, is large and has a very luxurious back. Regular price, $10.50; Sale Price

$7.75

The large cart illustrated below is the finest thing made in Collapsible Go-Carts. The hood is made of Mohair and is guaranteed not to crack or peal. It is as luxurious as an English Perambulator. It is strictly a high-grade carriage. Price

$20.70

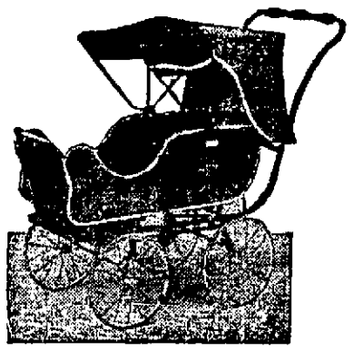

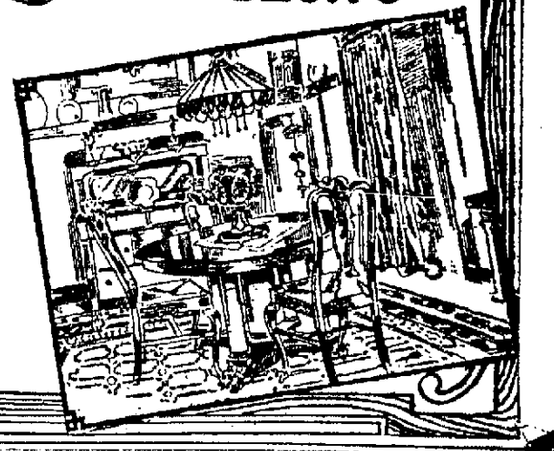

SPRING HOUSE CLEANING TIME

is right here, and with it means a week of hard work and inconvenience generally to the household.

But matters can be made easier if you have proper appliances.

Our store contains an extensive stock of Brooms, Brushes, Sweepers, Step Ladders, Pails, Mops, etc. Everything that will annihilate dirt and dust.

"I Can Always Get What I Want in Hardware at

C. C. SCHLATTER & CO.
COR. COLUMBIA AND CLINTON STS.

617 Clinton Street. 617 Clinton Street.

E. J. WILKINSON

BICYCLES, SUPPLIES and TIRES

Buy an Excelsior Bicycle at your price from $20.00 to $40.00.
Second-Hand Bicycles at all prices.
Small repair jobs and Baby Cabs re-tired while you wait.
We can save you from 10 to 50 per cent. in our line.

Phone 2450. 617 Clinton Street

We Furnish THE HOME ON EASY Payments

PICKARD HOUSE FURNISHING CO.
112 AND 114 EAST COLUMBIA
Store only ONE SQUARE north of FEW FEET south of TRANSFER CORN

SHOP AND ...OAD NEWS

WILLARD SMITH IN HOSPITAL

Pennsylvania Machinist Undergoes Severe Surgical Operation.

LOCAL FREIGHT BUSINESS BOOMING

Freight Handlers Doing Record Breaking Work for the Time of Year.

Williard Smith, a well known machinist and prominent in other circles in Fort Wayne, was operated upon Saturday night at St. Joseph hospital for appendicitis. The attack was sudden and severe, coming after Mr. Smith had spent the forenoon at his usual work in the Pennsylvania shops. He went to the hospital in the early evening and was operated upon soon afterwards.

Another young man prominent in shop circles who had to submit to a similar operation Saturday was Louis Niemeyer, a moulder at the Bass foundry. He was taken suddenly ill Saturday afternoon, was examined by Dr. Duemling and at 11:15 o'clock Saturday night went on the operating table at the Lutheran hospital. Mr. Niemeyer worked all day Satrday although he suffered considerable during the latter hours of the day. Each patient is reported to be doing as well as could be expected.

CHANGES AT OLD DEPOT.

Workmen Commence Demolishing Part of Building.

Wodkmen and teams began work on the improvements designed for the old depot site this morning. Last week the platform was torn up and the canopy removed from in front of the building. Now the one story ends of the depot building are to be torn down, leaving only the two story part of the structure, which will be converted into office quarters. The parts to be torn down on the west side were occupied as baggage rooms and the men's waiting room and on the east side as the ticket receiver's office, the telegraph office, Capt. H. C. Stoll's office and the offices of the claim agents and the medical examiners.

LOCAL BUSINESS GOOD.

Fort Wayne Roads Have No Complaint on That Score.

If through freight business was as good as is local freight business on all of the Fort Wayne lines and particularly the Pennsylvania and the Nickel Plate, each company would have every serviceable engine in use and be doing a business that would equal, if it did not surpass, the business of any previous period. But, unfortunately, through freight and through passenger business is not good, consequently business as a whole is not very good on the roads. Foreman Chris Kges, of the Pennsylvania freight house, said this morning that his department had all the business it could handle comfortably.

REMOVING THE PILING.

Pennsylvania Getting Ready for Harrison Street Opening.

"Ohio," the big traveling crane and derrick usually at work in the Pennsylvania lumber yards and the power plant yards, has been transferred to the Harrison street subway, where it is removing the piling which supported the temporary tracks south of the main tracks. The space those tracks occupied will be left open, as there is no immediate demand for the ground they occupied. The open space will be protected by bumping posts and the stub tracks will be used for car storage purposes. The tracks formerly on this ground were used constantly during the building of the passenger subways and other improvements at the new depot.

ROBINSON TAKEN TO JAIL.

P. J. Robinson, the Nickel Plate brakeman, who created a sensation in Bellevue by shooting a comrade in the foot without provocation several weeks ago and who last week got from the paymaster a check for upwards of $70 and cashed it, refusing to give to the proper person the money, has been taken to jail in Norwalk and may have more difficulty in settling this trouble than he had with the poor fellow whom he shot. Robinson is well known in Fort Wayne, though he never lived here. Concerning his latest escapade the Bellevue Gazette says: "Failure to secure the necessary bond with which to secure their release, P. J. Robinson and Roy Walker were today taken to the county jail at Norwalk in charge of Chief of Police Buckland and Captain Gordon, of the Nickel Plate police."

MAY MOVE WABASH TERMINAL.

(Lafayette Journal.)

Word has been received by Superintendent Sullivan, of the Wabash, at Peru, that tomorrow an inspector will go over the Peru division of the Wabash, for the purpose of getting information whereby the directors of the road may be able to better consider the advisability, or inadvisability, as the case may be, of changing the division point from Peru to another location about forty miles west. While no definite word has been received as to who will have charge of the inspection it is thought that it will be Darius Miller, president of the C. B. & Q. In that the Wabash has many thousands of

HEAVY FRAME FELL ON HIM.

F. L. F. Nitzche, employed in the Pennsylvania blacksmith shop, had an experience Friday which he will not want to repeat. A heavy engine frame, which was being handled at the "fire," fell against him, carrying him down and painfully bruising both legs. He was taken to St. Joseph hospital, where the wounded limbs received attention, and then learning that no bones were broken, he requested to be sent home, to 216 West Main street, where he is now. His escape from fractured limbs is regarded remarkable.

SPECIAL OF KNIGHTS TEMPLAR.

Agent Ray Phillips, of the Lake Erie and Western, has arranged to furnish a special train from Fort Wayne to Indianapolis May 13, when the Knights Templar will hold its state meeting in that city. Parties from Angola, Auburn, Kendallville and Columbia City have made arrangements to assemble here and go to the Capital city on the special train and Mr. Phillips believes he will have 400 or 500 passengers.

WILL HAVE SUNDAY RATES.

"Yes, the Nickel Plate will again make special rates on Sundays over its line on the same terms as last year," said District Passenger Agent F. P. Parnin this morning. "The only important feature not decided is the date when the rates will become effective," continued Mr. Parnin. These Sunday rates are very popular with the people living along the line of the Nickel Plate.

HAVE RETURNED FROM EAST.

George A. Szink and C. A. Contant resumed their respective duties in the Pennsylvania shops this morning, after spending eight or ten days in Altoona and Pittsburg looking after some special work for the company. They arrived home Saturday night.

WABASH SHOPS CLOSED.

The Wabash shops are again closed today because the appropriation for shop expenses in March is nearly exhausted. They will resume operations tomorrow, however, and run regularly on the schedule which governed the work in March.

INDUSTRIAL NOTES.

Supt. W. F. Watterson, of the Nickel Plate, spent Sunday with his family in Buffalo.

P. G. Lepper and J. M. Zollars, of the Pennsylvania planing mills, are sick and off duty.

C. Starke the cabbuilder who was sick a week, resumed work at the Pennsylvania shops this morning.

Machinist W. R. Saffen resumed work in the Pennsylvania shops this morning. He was sick several days.

F. H. Hilgeman, gang foreman at the Pennsylvania round house, is off duty today looking after some business matters.

After an illness of three weeks Machinist C. F. Brown resumed work in the Pennsylvania erecting shop this morning.

Machinist S. C. Gouty and L. C. Cullon reported for work at the Pennsylvania shops this morning. They had been sick awhile.

Division Storekeeper C. E. Dale is in St. Thomas and General Shop Foreman W. J. Welch is in Toledo on business for the Wabash today.

Master Mechanic G. W. Smith and Chief Clerk Oscar Rohrbaugh, of the Wabash, are in Montpelier, Ohio, today on business for the company.

V. A. Jonson, apprentice in the Pennsylvania blacksmith shop, who had an arm burned two or three weeks ago, reported for duty this morning.

Clayton H. Johnson, represented Friendship lodge, No. 70, International Association of Machinists, at the state meeting in Indianapolis yesterday.

E. H. Moeller failed to show up for work at the office of Trainmaster E. S. Kirby, of the Nickel Plate, today. He suffers from a severe attack of the grip.

Ray Hoffman left Saturday for Williamson, Va., on business for the Fort Wayne Electric works which will occupy his attention for three or four days.

A. F. Rhodes is getting the fixtures together for opening the shoe-shining department at the new Pennsylvania depot. He will have a stand each in the ladies' and in the gents' waiting rooms.

Meat Cutters' union, No. 423, will entertain at Trier's hall on Wednesday evening, April 15, and are making big preparations for the event. Dancing and pedro games will be included in the features of the evening.

The Fort Wayne Tile company will put its plant in operation this week, beginning work with fifteen employes. Business promises to be better this year than it was last, which was the banner year so far in the history of the company.

News from Conneaut, Ohio, is to the effect that the general yard master of the Nickel Plate at that point, Frank G. Friend, is dangerously ill with spinal disease, the result of an accident several years ago. He is well known to men in the train service on the Nickel Plate.

R. J. Fisher left today for Marion, Ohio, on business for the Bass Foundry and Machine company. Marion is the home of the American Steam Shovel works, one of the largest establishments of its kind in the United States and a customer of the Bass company for many years.

Harry G. Pinninger, of Toledo, visited relatives and circulated among Fort Wayne friends Saturday and Sunday. His wife and children were with him. Mr. Pinninger was local agent of the Lake Shore and the Lake Erie and Western before taking up the duties of claim agent at Toledo for the Lake Shore. He was also a member of the city council, representing the Ninth ward, when he received the call to Toledo two years ago.

GARRETT NEWS.

Garrett, Ind., March 30.—The little son of Mr. and Mrs. Van Houmten, of this city, had his tonsils and adenoids removed at the Sacred Heart hospital in this city yesterday.

Mr. and Mrs. C. Borkeman, of Payne, O., were the guests of friends and relatives in this city.

Clarence Tuck, of this city, had both legs cut off at Pana, Ill., Saturday. He was in search of work at his trade as iron worker and fell under the train while in motion, cutting one foot off just above the ankle and the other above the knee. His brother Charles went to Pana immediately on receipt of a telegram informing him of the accident.

Louis Hoover, who has been attending Purdue university, is home during his vacation.

Miss Marion Merica, who has been attending Oxford college, has returned to this city during her spring vacation.

C. B. Williams, president of the Huntington Business college and secretary of the Commercial club of Huntington, was in this city on business Saturday.

Miss Marie Warren will leave this city tomorrow for a few days' visit with friends and relatives in Columbia City.

Miss Margaret Williams, of this city, spent Saturday and Sunday with friends and relatives in Auburn.

Mrs. J. J. Stoer was among those visiting Auburn yesterday.

Mrs. C. B. Taylor entertained her Baptist church Sunday school class with a "pot lunch" Saturday afternoon.

O. M. Rankin, of this city, is reported on the sick list.

Mrs. A. C. Widmer and Mrs. Robert Clear, of this city, spent yesterday with friends and relatives in Auburn.

Dr. Lake, of Spencerville, is the guest of Mr. and Mrs. Henry Renn, of this city, for a few days.

The little daughter of Mr. and Mrs. Fitch, of this city, was operated on at the Sacred Heart hospital for the removal of adenoids and tonsils.

Miss Edna Naples, of this city, is visiting friends and relatives in Churubusco this week.

Mrs. Ralph Shafer and daughter, of Kendallville, returned to their home after a week's visit with friends and relatives in this city.

Miss May Evans, of Fort Wayne, has returned to her home after a few days' visit with friends and relatives in this city.

Miss Reba Jackson, of this city, was operated upon at the Sacred Heart hospital yesterday for the removal of tonsils and adenoids.

Will Clark, who has been working at Deshler, O., is in the city visiting his family and friends.

The pupils of the Garrett high school will enjoy a week of spring vacation this week. A number of the teachers of the local school will attend the teachers' state convention at Indianapolis.

Mr. and Mrs. Lewis Eberley, of this city, are visiting friends and relatives in Newark, O., for a few days.

Miss Madeline Connors of this city, will leave tomorrow for Churubusco, where she wil lspend her spring vacation with friends and relatives.

Miss Fadona Burns, of Auburn, had an operation performed at Sacred Heart hospital yesterday for appendicitis and is recovering nicely.

Miss Prilla Thorp, of this city, is visiting friends and relatives in Bluffton this week.

Mr. and Mrs. Maggert, of Walkerton, are visiting friends and relatives in this city for a few days.

Mrs. P. Waters, who has been sick at her home on West King street, is reported as greatly improved.

From Atchison, Kas., comes the story of a windmill on top of a chicken coop, which during a high wind caught fire from the heat of the friction caused by the swift revolutions of the arms. The coop was destroyed.

Uneeda Biscuit

Nourishment—flavor—purity—crispness—wholesomeness. All for 5 cents, in the moisture-proof package.

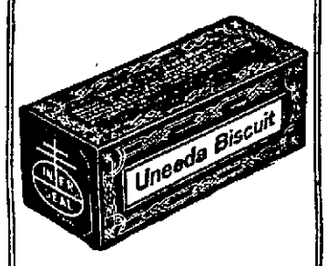

Baronet Biscuit

Round, thin, tender—with a delightful flavor—appropriate for luncheon, tea and dinner. 10 cents.

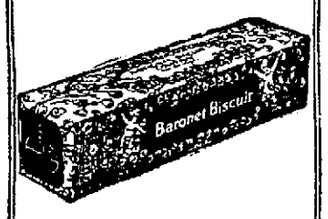

GRAHAM CRACKERS

A food for every day. Crisp, tasty and strengthening. Fresh baked and fresh delivered. 10 cents.

Buy biscuit baked by

NATIONAL BISCUIT COMPANY

Always look for that name

...N AND ...OFFICER

Frank Morrison Held as a Suspicious Character for Investigation.

NEWS OF THE POLICE

When Officer Collins stepped into the Summit City restaurant on West Wayne street Saturday a young man seated at a table tried to conceal himself behind it. He was yanked out, could give no good account of himself and moreover was drunk. At the station a search of his clothes brought to light a revolver and some tools that could be made to do a job of window "jimmying." He gave the name of Frank Marshall, but in the city court today said his true name was Frank J. Morrison, that he had been in the city two weeks and that he roomed at 341 East Washington street. He was held under $50 bond until April 3 for investigation.

Bought Booze on Sunday.

When Steve Gordon, a farm hand, was arrested in the southwest part of the city yesterday afternoon he was down and out. This morning in court he said he was drinking Saturday night, bought cider at Hoffman's yesterday morning and thought he bought something in an east end saloon yesterday forenoon. He could not recall that he told Stationmaster Joe Degitz that he had purchased whisky at the Poinsetie saloon on the east side. He was held under $50 bond until tomorrow and meanwhile the police will try to find out whether any saloonist was running the Sunday blockade yesterday.

Jeff Myers Saves Police Funds.

Jeff Myers drifted into police headquarters Saturday night and asked to be locked up. He was accommodated. This morning he told Judge Kerr that the water wagon, which he had mounted with some ceremony in court Saturday morning when he made his debut in Judge Kerr's tribunal, had hit a bump in the road and spilled him. He further said he knew what was coming to him and thought he would save trouble for the police and gasoline for the police wagon by presenting himself unsolicited. In view of his highly considerate conduct all round Judge Kerr gave Jeff but eleven days.

Beer Bottles His Specialty.

Jake Peters, of Baltes avenue, pleaded guilty to the theft of five dozen empty beer bottles from the Lake Shore freight house. Officer Heller, who arrested him, testified that thirteen dozen more were found on the premises at the Peters home. Jake said he bought these, that being his business. He offered a souse, a family of a wife and eight children and a wooden leg in extenuation of his crime. The wife takes in washing, and one boy and one girl work. Judge Kerr took the case under advisement until tomorrow and Peters is in jail awaiting judgment.

Other City Court Cases.

Ed Kadletz, aged 21, an enlisted man in the United States marine corps, came home on a furlough ten days ago to attend his father's funeral. This morning in the city court he pleaded guilty to petit larceny in having stolen $10 worth of carpenter's tools belonging to Jesse Grider from the stable on the premises of Circuit Court Judge John W. Eggeman. Kadletz had tried to peddle the tools at various pawnshops and in that way got himself arrested. Judge Kerr continued the case indefinitely.

George Webber, a youth of 17, who has been in trouble before, was found almost dead drunk at John and Wallace streets. He said he met some hoboes with a bottle on the Gay street bridge. He was let go.

Ernest Leininger, age 14, and Virgil Weaver, age 13, were certified to the juvenile court on their pleas of guilty to stealing a bicycle belonging to a messenger boy.

Frank Smith, Ed Reilley and Ed Duncan, vags, and James Clark, a loiterer, were turned loose to get out of town at once.

Joseph Wendell, a drunk, was given $1 and costs; John Jones and Tom Collins, two other souses, were made free.

DID NOT TAKE POISON.

Florence Ruth Rupple, wife of William F. ("Bud") Rupple, pulled the well known kiss-me-good-bye-quick-I've-taken poison sketch Saturday night at the home of Charles Mix, 1205 Barr street. The play brought the police patrol, a physician and a stomach pump. None of the emergency outfit was needed for Mrs. Rupple had taken nothing but a notion to work on the sympathies of her husband who refuses to receive her. Mrs. Rupple has recently been arrested and last week in the superior court she was adjudged an unfit person to have charge of her four-year-old daughter and the child was taken from her.

MRS. MILLER AT ST. JOSEPH'S.

Mrs. Harry O. Miller, the Hartford City woman who on February 24 killed her baby by cutting its throat and attempted suicide by slashing her own throat, is at St. Joseph hospital in this city for treatment. A few days after killing her infant child Mrs. Miller realized what she had done and tried to kill herself with a pair of shears. She was brought here for an operation to restore the use of her left arm which she had badly hacked in her first attempt to end her life. Her physical and mental condition are improving. The operation was performed Friday.

TAKEN TO HOSPITAL.

Mrs. John Nebur, 1205 East Lewis street, has been removed to St. Joseph's hospital for treatment. She is suffering a nervous breakdown, it is said.

DIAMONDS

You can buy a Diamond on weekly or monthly payments on a small payment down. Wartell, Jeweler, 928 Calhoun St. 3-11-tf

Automobile Exchange

Conducted By

The Randall Auto Sales Corporation

AT 118 W. WAYNE ST.

We have rented the old Randall Garage, at 118 West Wayne St., and have placed on sale the

BEST BARGAINS IN USED CARS

Ever offered in this city. Many of the Standard Cars are as good as new, are more serviceable and will give better satisfaction than many a new car of inferior make.

How We Get These Cars

Many a Man's, and We Might Say Woman's, Heart's Desire is to get and possess the newest and latest in everything. They throw into the discard their models of yesterday and buy the most up-to-date car. These cars have all been in use up to today. They are good cars, run well and are without a blemish, but some of them have 1913 or 1912 stamped on them. Hence we are able to secure them at a figure which enables us to sell them way below their original cost.

We guarantee the cars absolutely as represented.

Used Car Bulletin

No. 1—Chalmers "40" 4-cylinder, 5-passenger, fully equipped and repainted, splendid running condition.....$600
No. 2—Cadillac 1912, fully equipped, self-starter, electric lights, speedometer, seat covers, windshield and top, condition O. K. Cost $2,250.....$1,000
No. 3—Rambler Roadster, 1913, best buy we have, cost $2,000, fully equipped, top, windshield, presto-lite, thoroughly overhauled, trunk, 4 H. P. Price.....$650
No. 4—Willys 6-cylinder, fully equipped, 5-passenger, extra tire, good condition. Price.....$350
No. 5—Whiting Roadster, thoroughly overhauled, cylinder rebored, and new piston, in A1 condition. A bargain at $300
No. 6—Model 10 Buick, 4-passenger, in good running order, being used every day by owner. Bought a Grant Roadster and will sacrifice at.....$400
No. 7—R C H 1913 Roadster, run but 300 miles, fully equipped, non-skid tires, demountable rims, easily worth $800. Price.....$600
No. 8—Hupmobile Roadster, perfect running condition, complete equipment. Price.....$350
No. 9—1911 Queen Touring Car, fully equipped, good condition.....$250
No. 10—1911 Hudson Touring Car, good condition, cost $1,200. Price.....$400
No. 11—1911 fore-door Chalmers "30" Touring Car, fully equipped, repainted.....$500
No. 12—1911 Mitchell 7-passenger, like new, cost $2,200.....$575
No. 13—1912 "32" Hupmobile Touring Car, good running condition, cost $1,000.....$650
No. 14—1911 Chalmers fore-door fully equipped, fine condition.....$550
No. 15—1912 Chalmers fore-door, fully equipped, used every day. Cash price.....$550
No. 16—Waverly Electric Coupe.....$250
No. 17—Hupp-Yeats Electric, new set of batteries.....$650
No. 18—Thomas car, good condition, two bodies, livery use...$650
No. 19—Chalmers 1913 5-passenger, self-starter, fully equipped, used every day, good condition.....$900
No. 20—Chalmers 1913 4-passenger, fully equipped, looks like new, fully guaranteed.....$1,000
No. 21—Mitchell, Model F, 5-passenger, has new tires, owner leaving city.....$150

WE ARE DISTRIBUTORS AT OUR SALES ROOMS 120 WASHINGTON BLVD., WEST, FOR THE

Chalmers Motor Cars
Hupmobile
Krit Motor Cars
Woods Electrics
Grant

Randall Auto Sales Corporation

RIVER GUAGERS HERE FOR WORK

Valuable Canal Data is Secured by High Waters.

THE WATER IS RISING

L. G. Thomas and E. D. Thomas, members of the staff of engineers and surveyors engaged in collecting data for a report that will determine whether or not the proposed lake-to-lake canal is to be constructed, arrived in the city this morning from South Bend and will spend the remainder of the work in gauging the flood waters of the three rivers passing through Fort Wayne.

According to the Messrs. Thomas, the high water will furnish a great deal of valuable data to be included in the report for a detailed survey, as it reflects on the possible water supply for the canal. They say that all of the streams in Northern Indiana are near the flood stage.

Junior Engineer P. M. Churchill and Junior Engineer M. R. Sutherland, in charge of the work being done at this time, are still at South Bend, but expect to reach Fort Wayne for a few days this week. Engineer Frank Scholes and his staff of surveyors is working in the neighborhood of Valparaiso on land levels.

HOTEL EMPLOYE INJURED.

Howard Banks, a colored employe at the Wayne hotel, fell down the steps while going into the basement and fractured four ribs. He was taken to St. Joseph hospital in the police ambulance and Police Surgeon J. Frank Dinnen was called to attend him. Banks came here but a day or two ago from Dayton, O.

A HIDDEN SYMPTOM.

"How yo' feel after de strawberry festibble, deacon? Yo' looks fine."

"Dass all right about lookin' fine, sistah, but while yo' can't see it, Ah'm all broke out wif a strawberry rash."

HAVE YOU SEEN IT?

New Store
New Methods
New Prices

$17.50 NO LESS

$22.50 NO MORE

"Tailors That Satisfy"

Backed With a Guarantee

OUR GUARANTEE

We guarantee perfect fitting garments or money refunded, also we do not charge for any extras.

FREE

Your choice of a pair of trousers or fancy vest absolutely free, made to measure, with each suit or overcoat order on March 30 and 31, which concludes our opening.

SOUVENIRS FLOWERS

The Englander Woolen Co.

921 Calhoun St., Fort Wayne, Ind.

Order Your Easter Balmacaan Now.

OTHER STORES: Cincinnati, O. Akron, O. Ironton, O.

STORE OPEN EVENINGS.

NEED HELP?
A Sentinel Want Ad. will find a Maid, Cook or Laundress.
JUST TRY ONE.

SENTI[illegible]L WANT ADS

[illegible] WORD EACH I[illegible]

SENTINEL WANT ADS.
Work for You Every Minute.
TRY ONE.

THE WILDWOOD SERVICE IS COMPLETE

From the first rough pencil sketch to the final coat of paint, all is done by this one perfect organization. Let us show you how we can plan and build just the house you want.

The Wildwood Builders Co.

A Member of the Real Estate Exchange.

Phones 2147 and 2167. 702-9 Shoaff Bldg.

THE MARKETS

LOCAL MARKETS.

RETAIL STREET MARKET.

Eggs—Strictly fresh (candled) 20c doz.
Butter—Elgin creamery, 36c lb; country butter, 25c per lb.
Apples—$1.50 bu.
Poultry—Chickens, 13c lb; ducks, 14c lb.
Turkeys—19c lb.
Hickorynuts—50c peck.
Turnips—50@60c bu.
Lard—15c lb.
Popcorn—5c lb.

GRAIN AND PROVISIONS.

C. Tresselt & Sons.

Wheat—92c bu.
Oats—35c per bu.
Corn—50@55c per bu.
Rye—55c per bu.
Flour—Winter wheat, straight (Hungarian), $4.60@5.00 per bbl; winter wheat patent (Silver Dollar), $5.00@5.60 bbl.; spring wheat patent (our own), $6.00@5.60 bbl.
Rye—Pure rye flour, $3.60@4.00 bbl.
Graham Flour—$4.60@5.00 bbl.
Pumpernickel Flour—$3.60@4.10 bbl.
Bran—$24.00@28.00 per ton.
Shorts—$24.00@28.50 per ton.
Middlings—$27.00@31.00 per ton.
Chop Feed—$33.00@36.00 per ton.
Cornmeal—(Bolted) $1.80@2.30 per cwt.
Cornmeal—(Coarse) $1.70@1.90 per cwt.
Cracked Corn—$1.70@1.90 per cwt.
Screenings—$24.90@26.00 per ton.
Small Wheat—$1.50 per cwt.

MAYFLOUR MILLS.

Selling Prices.

Wheat—92c bu.
Oats—38c bu.
Flour—Winter wheat (straight), $4.80@5.20 bbl.; Newvena flour, $5.50@6.00 bbl.; Silver Dust flour, $5.00@5.40 bbl.; rye flour, $4.20@4.600 bbl.
Rye—66c per bu.
Chopfeed—$26.00@28.00 ton.
Bran—$22.00@24.00 ton.
Middlings—$23.00@25.00 ton.

GLOBE MILLS QUOTATIONS.

(Corrected by Paul H. V. Trier.)

Wheat—92c bu.; corn, 50@55c bu.; oats, 40c bu.; rye, 55c bu.; barley, 55@60c bu.; Jumbo poultry feed, $30@35 ton; salt per bbl., $1.25.

Selling prices—Bleached straight winter wheat flour, Holiday, $4.80@5.20; Gold Lace, $4.40@4.60; Graham flour, $4.40@4.60; pumpernickel flour, $3.60@4.10; bran, $26@28 ton; cornmeal (bolted), $1.70@2.00 cwt.; cornmeal (coarse), $1.60@1.70 cwt.; cracked corn, $1.60@1.70 cwt.

PRODUCE QUOTATIONS.

Wiener & Co.

(Corrected by C. M. Wiener.)

Butter—Fancy Elgin creamery tub, 29c lb; fancy, 26@28c lb; Elgin prints, 30c lb; country butter, 25@26c lb.; packing butter, 15c lb.
Eggs—Strictly fresh candied, 15@16c doz.
Potatoes—55@78c bu.
Poultry—Hens, 13c lb.
Broilers—11c lb.
Beans—Michigan hand-picked, $1.90 bu.
Onions—New onions, $1.00@1.25 bu.
Cheese—Cream, 18c lb.; brick, $20c lb.

Beyer Brothers' Quotations.

(Corrected Daily by George Crouse. Subject to change without notice. Jobbers' prices to producers).

Eggs—Extra firsts, 18c; firsts (candled) 17c doz.; current receipts, 16c doz.
Butter—Fancy Winona creamery, 60-lb tub, 27c; 30-lb tub, 28c; 1-lb carton, 28c.
Potatoes—60@65c bu.
Apples—Fancy No. 1, $7.00 per bbl; medium No. 2, 50@60c bu.; barrell, $6.50@7.00.
Celery—Jumbo, 85c; Blue Ribbon, 45c; Florida, rough, per crate, $2.75.
Onions—No. 1 yellow, $1.40; No. 2 yellow, 60c; No. 1 red, $1.00; No. 2 red, 50c.

LIVE STOCK.

(Corected by Fred Eckert Packing Co.)

Hogs—150@250 lbs., $8.50 per cwt.
Cattle—Good steers, $6.00@7.50; good heifers, $5.50@6.50, cows, $4.00@5.50; bulls, $5.00@6.00; veal calves, $7.50@8.50.
Sheep and Lambs—Sheep, $3.00@4.00; lambs, $6.00@7.00.

HIDES AND SEEDS.

(Weil Bros. & Co.)

Hides—Green light, 13c lb; cured light and heavy, 15@15½c lb.; green calfskin, 16c lb.; cured calfskin, 18@19c lb.
Old rubber boots and shoes—7@7½c lb.
Copper—10@11c lb.
Zinc and Lead—3@3½c lb.
Scrap Iron—30@35c cwt.
Horsehides—$4.75@5.00.
Rags—$1.00@1.10 cwt.
Wild Ginseng Root—$9.00@9.50.
Golden Seal Root (dry)—$4.00@4.25.
Wool—No. 1 unwashed, 16@18c; washed, 20c lb.

CITY SCALES.

Hay—Receipts, five loads, $14@15 ton.
Corn—Receipts, one load; 67c bu.
Oats—Receipts, one load; 45c bu.

GRAIN AND PROVISIONS.

Chicago Market.

Chicago, March 30.—Plentiful rain throughout the domestic winter crop belt carried the wheat market today decidedly lower. Favorable weather reports from Russia counted also with bulls. Opening prices, which were ⅛c to ¼@⅜c down, were followed by an additional drop.

The close was weak, 1@⅛c to 1¼@1⅜c lower.

Corn fell in sympathy with wheat. The market opened unchanged to ⅛@¼c lower and continued to decline.

The close was weak at ⅜c to ½@⅝c net decline.

Weakness spread to oats almost from the outset. Speculators were the only buyers.

Provisions suffered from lack of demand. After opening 7½c off to 2½c up, the market receded all around.

Chicago Cash Grain.

Chicago, March 30.—Cash wheat—No. 2 red, 93½@94c; No. 3 red, 92½@92¾c; No. 2 hard, 92½c; No. 3 hard, 91½@91¾c; No. 2 northern, 93@94½c; No. 3 northern, 92½@93½c; No. 2 spring, 93½@94c; No. 3 spring, 92½@93½c.

Corn—No. 2, 68c; No. 2 yellow, 68½c; No. 3, 65@67½c; No. 3 white, 66¾@68c; No. 3 yellow, 65½@67½c.

Oats—No. 2 white, 40½c; No. 3 white, 38¾@39½c; standard, 39½@39¾c.

Rye No. 2, 62½c; barley, 49@62c; timothy, $3.25@4.75; clover, $8.00@13.00; pork, $20.80; lard, $10.37; ribs, $10.62½@11.12.

J. S. PHILLIPS

MEMBER

Chicago Board of Trade

NORTH AMERICAN BLDG.

Range of Prices for the Day.

Chicago, March 30, 1914.

	Open.	High.	Low.	Close.
Wheat—				
May	.92⅞	.93	.92⅛	.92¼
July	.88¼	.88½	.87½	.87½
Corn—				
May	.68⅜	.68¾	.68	.68⅛
July	.68⅞	.69	.68⅜	.68½
Oats—				
May	.39¾	.39½	.39	.39
July	.40	.40	.39⅝	.39⅝
Pork—				
May	21.05	21.05	20.75	20.80
July	21.22	21.22	20.87	20.90
Lard—				
May	10.62	10.62	10.45	10.45
July	10.72	10.73	10.62	10.62
Ribs—				
May	11.22	11.22	11.05	11.05
July	11.40	11.40	11.17	11.20

Toledo Grain.

Toledo, O., March 30.—Clover seed—Prime cash and March, $8.22; April, $7.97½.

Alsike—Prime cash and March, $10.40.

Timothy—Prime, March and April, $2.25.

Toledo Closing Prices.

Toledo, O., March 30.—Wheat—Close: Cash, 8½c; May, 99½c; July, 8½c.

Corn—Cash, 68¾c; asked, 70c; May, 67¾c; July, 70¼c.

Oats—Cash, 41½c; asked, 42¼c; May, 42½c; July, 42½c; September, 40¾c.

Rye—Cash, 6c; asked, 63c.

New York Grain and Provisions.

New York, March 30.—Raw sugar, steady; molasses, 2.80c; centrifugal, 2.95c; refined, steady; cut loaf, 5.50c; crushed, 4.95c; mould A, 4.60c; cubes, 4.15c; XXXX powdered, 4.05c; powdered, 4.00c; fine granulated, 3.90c; Diamond A, 3.90c; confectioners' A, 3.80c; No. 1, 3.65c.

Flour—Market was steady; spring patents, $4.60@4.75; winter straight, $4.20@4.35; winter patents, $4.40@4.75; spring clears, $4.10@4.25; extra No. 1 winter, $3.55@3.75; extra No. 2 winter, $3.35@3.50.

Wheat—May, $1.01½.

THE LIVE STOCK MARKET.

East Buffalo Market.

East Buffalo, N. Y., March 30.—Hogs—Receipts today, 10,400 head; shipments yesterday, 3,990; today, 4,800; shipments to New York, 190 head yesterday; official shipments to New York Saturday were 1,140 head; hogs closing steady; heavy medium and Yorkers, $9.15@9.20; pigs, $8.90@9.00; rough, $8.30@8.50; stags, $7.00@7.50.

Cattle—Receipts, 4,250 head; 10c to 20c lower; choice heavy steers, $8.80@9.00; fair to good shipping steers, $7.65@8.15; yearlings, $7.75@8.65; butcher steers, $6.75@8.25; fat cows, $6.00@6.50; heifers, $6.00@7.75; feeders, $6.60@8.25.

Sheep—Receipts, 11,000 head; choice lambs, $8.75@8.85; yearlings, $7.50@8.00; wethers, $6.75@7.00; ewes, $6.25@6.65.

Chicago Market.

Chicago, March 30.—Hogs—Receipts, 34,000 head; market firm; bulk of sales, $8.60@8.75; light, $8.55@8.75; mixed, $8.45@8.75; heavy, $8.30@8.75; rough, $8.30@8.45; pigs, $7.35@8.45.

Cattle—Receipts, 21,000 head; market was lower; beeves, $9.50@9.60; Texas steers, $7.20@8.25; stockers and feeders, $6.50@8.00; cows and heifers, $3.65@8.40; calves, $6.00@9.00.

Sheep—Receipts, 22,000 head; market was strong; native, $5.35@6.85; yearlings, $5.35@7.60; lambs, native, $7.35@8.40.

Pittsburg Market.

Pittsburg, March 30.—Cattle—Receipts, 1,900 head; market steady; heavy steers, $8.60@8.85; fat steers, $8.40@8.60; fair steers, $5.50@7.25; heifers, $7.25@7.75; fat cows, $5.50@7.00; fair cows, $4.50@5.25; butcher bulls, $7.25@8.15; milch cows, $40 to $80.

Hogs—Receipts, 7,500 head; market was active; prime heavies and heavy mixed, $9.05@9.10; mediums and heifers, Yorkers, $9.15@9.20; light Yorkers and pigs, $9.00@9.10.

Sheep and lambs—Receipts, 200 head; wool sheep, $6.85; clipped, $6.00; wool lambs, $8.75; clipped, $7.25; spring, $12.00.

Calves—Receipts, 700 head; market was steady; top, $10.50.

Indianapolis Market.

Indianapolis, March 30—Hogs—Receipts 2,000 head; cattle, 600; calves, 100; lambs, 50 head.

Heifers—Good to choice, $7.75@8.50; fair to medium heifers, $7.00@7.50; common to light heifers, $6.00@6.75.

Hogs—Best heavies, medium and mixed, good to choice lights, common to good lights, $8.85@8.0; light pigs, $6.00@7.50; best pigs, $7.75@8.25; bulk of sales, $8.85@8.90; spring lambs, $6.00@8.25.

PRODUCE AND POULTRY.

Chicago Market.

Chicago, March 30.—Butter market was steady; creameries, 19@24½c.

Eggs—Market lower; receipts, 20,770 cases; at mark, cases included, 17@18c; ordinary firsts, 17¼@17½c; firsts, 17¾@18c.

Chese—Market steady; Daisies, 18c; Twins, 16@17c; Americans, 17¼@17½c; Long Horns, 17¼@17½c.

Potatoes—Market steady; receipts, 72 cars; Michigan, Minnesota and Wisconsin red, 60@65c; do. white, 63@68c.

Poultry—Alive, higher; springs, 18c; fowls, 18c.

New York Market.

New York, March 30.—Butter market was steady; receipts, 4,816 tubs; creamery extras, 25@25½c; firsts, 23½@24½c.

Eggs—Market steady; receipts, 29,209 cases; fresh gathered extra, 22c; fresh gathered firsts, 21c.

Poultry—Dressed, quiet; fresh killed western chickens, 14@24c; fowls, 15@18½c; turkeys, 22@25c.

THE DAY ON WALL STREET.

New York, March 30.—First prices today held close to last week's final range. There was a good undertone but the demand was light and none of the favorites moved more than one-eighth on the opening transactions. A few of the specialties were less stable. American Tobacco fell two points. American Car and Studebaker gained about a point each.

The uneven course of speculation for a time resulted in contrasting movements, but ultimately the trend of the imported issues became definitely downward. Stocks came chiefly from professional traders who favored the short side on account of the lack of investment demand and the steady diminution of speculative interest. The general market was largely influenced by steel which worked lower slowly on comparatively light selling. Bonds were easy.

The market closed firm. The good February showing made by St. Paul caused an increase in these and for the western shares which rose beyond last week's final figures.

DAILY MARKET LETTER.

(Furnished by J. S. Phillips, North American Building, Fort Wayne, Ind.)

Chicago, March 30.—Wheat broke a cent on the splendid rain the past seventy-two hours in the southwest. The report of 91.7 per cent. condition for winter wheat helped some. The decrease in the visible of 1,072,000 bushels was only moderate. Clearances were 527,000 bushels, also moderate. Primary receipts were large. Russian and the Danube continue to ship heavily, running 2,500,000 for the week. Corn declined ¼c to ⅜c early on ease of cash markets in all directions. The southwest markets received liberal quantities and shipments were small. Visible decrease of 326,000 bushels was trifling. Argentine offers in New York were half a cent lower. Illinois cash markets ruled unchanged to ½c lower. The east bought little corn here over the week-end. Recent bulls bought on the break. Chicago holds 11,800,000 bushels corn and the amount sold to go out in April is small. Oats ruled about ½c to ⅜c lower. Further liquidation in products is based on poor cash demand and liberal local stocks. Outside demand small. Western hog run 21,000 below last year. Some talk that poor general business always affects provision consumption instantly.

Stock market at 2:45 p. m. was as follows: Atchison, 96¼; Amalgamated Copper, 75¼; American Smelter, 68¾; American Sugar, 99¾; A. C. F., 50⅝; B. & O., 90; B. R. T., 91⅝; C. & O., 53¼; Canadian Pacific, 206¾; Erie, 29; People's Gas, 123; Great Northern, 126; Illinois Central, 110¼; Missouri Pacific, 24¾; Northern Pacific, 113¼; New York Central, 90¼; Pennsylvania, 110¼; Reading, 165¼; Rock Island, 4⅝; St. Paul, 9⅜; Southern Pacific, 94; New Haven, 70¼; Union Pacific, 158⅛; U. S. Steel, 62.

Sworn Statement of Circulation of the Fort Wayne Daily Sentinel for Month of February, 1914.

1	Sun.	15	Sun.
2	11,797	16	11,845
3	11,710	17	11,875
4	11,750	18	11,870
5	11,797	19	11,845
6	11,850	20	11,870
7	11,750	21	11,797
8	Sun.	22	Sun.
9	11,840	23	11,775
10	11,825	24	11,825
11	11,790	25	11,797
12	11,840	26	11,810
13	11,855	27	11,825
14	11,750	28	11,809

Total 283,587
Daily Average 11,816

The above statement of the circulation of The Daily Sentinel is correct according to the record on file in The Sentinel office.

RAYMOND F. CORCORAN,
Circulation Manager.

Subscribed and sworn to before me this second day of March, 1914.
(Seal.)

ANDREW J. GRUBER,
Notary Public.

My commission expires Oct. 5, 1916.

WANTED.

MALE HELP.

WANTED—A weaver at 419 E. Taber street. 28-2t

WANTED—Good blacksmith. 516 Webster street. 30-3t

WANTED—Boy for delivering. Weber's drug store, 2012 Fairfield.

WANTED — Three experienced electricians. Inquire Klenke Bros., 341 East Lewis.

WANTED—A farmhand, must have experience in plowing and cultivating. Phone 6537 blue. 28-2t

WANTED—Boy to work from 3:30 to 5:30 p. m. Apply to circulation manager The Sentinel. 3-30-tf

MEN, our illustrated catalog explains how we teach the barber trade in few weeks, mailed free. Write Moler college, Indianapolis, Ind. 28-6t

WANTED—First-class brass and aluminum molder on Adams squeezer; steady work; 32½c per hour; Saturday afternoon off. The Ryder Brass Foundry Co., Bucyrus, O. 28-3t

WANTED—Salesman, one experienced in selling high-grade books, by firm known all over the country; give experience and telephone number. Address Howard, care Sentinel. 28-2t

THE AUTO EXCHANGE, 118 W. Wayne St., furnishes you a means to sell your old car and to buy a new one.

FEMALE HELP.

WANTED—A good girl for general housework. 434 W. Wayne street. 30-3t

WANTED—Experienced saleswomen for a ladies' ready-to-wear dept. Apply box 7, care Sentinel.

WANTED—Good girl for general housework; two in family. 1305 W. Jefferson. 28-2t

WANTED—Experienced girl for general housework; no washing; one who sleep home nights. Call at 915 Union street. 3-27-tf

FREEMAN'S SCHOOL, Cutting and Dressmaking, spring term open; pupils admitted any time. Day and night classes. 428 W. Wayne street. 5-18-tf

HAVE YOU an auto at your home? If not, get a used one as good as new, at the Auto Exchange, 118 W. Wayne St.

GIRLS.

THE S. T. TAYLOR SCHOOL OF DRESSCUTTING, DRESSMAKING, DESIGNING, LADIES' TAILORING, FRENCH MILLINERY, BEADING, EMBROIDERING, HAND PAINTING OF GARMENTS AND FURRIER'S ART—The S. T. Taylor System consists of the Taylor Square. Only system not a chart—a system which applies actual measurements to straight lines; also makes its curves by actual measurements. It is not difficult to learn. Every lady interested in dressmaking, either for business or for home use, should learn. Our students are taught the value of thoroughness in high-class Dressmaking, Designing, Ladies' Tailoring and Millinery from FOUNDATION to FINISH. Primary and advanced courses in all branches. Our graduates command the highest salaries because they have become proficient in the VERY BEST system in the world. Instructions are individual. Day and night school. We court investigation. Call, phone or write for further information. S. T. Taylor School of Dressmaking and Millinery, Schmitz block, corner Calhoun and Washington streets. Phone 1551. 8-3-1m

SEE THE new Grant car for $495 at the Randall Auto Sales Co., 120 Washington Blvd. W.

Patterson-Fletcher Co. will give you your choice of any slip-on in the store for $10 tomorrow morning. Read "ad" on page two.

Attention Royal Neighbors.

All neighbors are earnestly requested to attend the funeral services of Neighbor John Henderson at 2522 S. Calhoun street, Tuesday evening at 8 o'clock.

AMELIA DRUHOT, Oracle.
JENNIE JOHNSON, Recorder.

Attention Poultrymen!

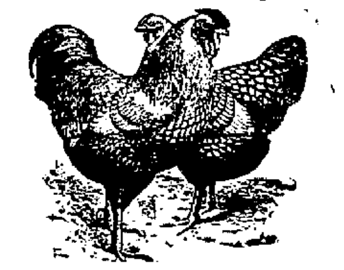

A Sentinel Classified

Will sell your stock and eggs. Try one and be convinced. 1 cent a word.

POULTRY AND EGGS.

WANTED—A setting hen. Phone 2360 green. 1219 Chestnut avenue.

FOR SALE—25 R. C. Rhode Island Reds and eggs for hatching. 2514 Broadway. Phone 6305. 3-24-12t

FOR SALE—Silver Spangled Hamburgs, winners at Madison Square Garden, Cleveland, Chicago, Boston, Toledo, Fort Wayne. Stock and Eggs. Anthony Poultry Farm, New Haven, Ind. 3-9-tf.

DO YOU want to sell or trade your car? See the Auto Exchange of the Randall Auto Sales Cor., 118 West Wayne street.

FOR RENT.

HOUSES

FOR RENT—Half of double house 726 Columbia avenue, modern. Phone 2717 blue; no children. 3-28-tf

SEE the new Grant car, $495, at the Randall Auto Sales Cor., 120 Washington boulevard west.

FLATS.

FOR RENT—Modern furnished flat, soft water bath. 201 West Creighton. 3-25-tf

FOR RENT—918 W. Berry street, flat; modern; 206 East DeWald street, modern. SCHRADER & WILSON, Main and Court, first floor. 8-28-tf

FOR RENT—Flat, five rooms and bath, modern. Inquire 1634 Calhoun street. 1-22-tf

YOU AUTO exchange your auto at the Auto Exchange, 118 W. Wayne St.

ROOMS.

FOR RENT—Sleeping rooms, $1.50 per week. 439 Bass. 30-3t

FOR RENT—Modern furnished room. Phone 6806 red. 117 W. Leith. 3-30-tf

FOR RENT—Modern furnished room for two men. 113 Brackenridge. 28-3t

FOR RENT—Furnished rooms. 622 Clinton street. 2-9-tf

FOR RENT—Two large well furnished modern rooms, 915 Barr street. 30-3t

FOR RENT—A nice room in private family for gentleman. 337 W. Lewis street. 27-3t

FOR RENT—Nicely furnished rooms and rooms for light housekeeping; modern. 612 West Main. 30-2t

FOR RENT—Furnished room, gentleman preferred. 2705 South Calhoun street. 3-27-tf

YOU AUTO EXCHANGE your auto at the Auto Exchange, 118 W. Wayne St.

STOREROOMS.

FOR RENT — Storeroom 920 Calhoun street. Inquire of Chas. Goodman, 724 Harrison street, second floor. 2-14-tf

PETTIT'S STORAGE WAREHOUSE CO. Fireproof private rooms. Equipment and service for storage unexcelled in any of the cities. 414 E. Columbia St. 6-22-tf

SEE THE NEW Grant car, $495, at the Randall Auto Sales Co., 120 Washington Blvd. W.

WANTED.

MISCELLANEOUS.

GOOD LAUNDERING done, and lace curtains a specialty. Mrs. G. Barnes, 527 Hough street.

DO YOU want to sell or trade your car? See the Auto Exchange of the Randall Auto Sales Cor., 118 West Wayne street.

WANTED—Good all around cook would like position in first-class family. Box 5, care Sentinel. 30-3t

SEE the new Grant car, $495, at the Randall Auto Sales Cor., 120 Washington bouelvard west.

WANTED—To put the Elmo Electric Washer out for thirty days. Phone 6674 blue. 3-24-1m

I MAKE LOANS on jewelry and diamonds. All business strictly confidential. Inquire Chas. J. Naughton, 1221 Calhoun street. Phone 535. 2-28-tf

YOU AUTO EXCHANGE your auto at the Auto Exchange, 118 W. Wayne St.

WANTED—Dealers to see our line electric mills, urns, display counters, cases, desks, etc. G. E. Bursley & Company. 6-24-tf

HIGHEST CASH PRICES PAID FOR HOUSEHOLD GOODS—Don't sell them until you see us. Phone 2231. 1213 Calhoun street. L. Tomkinson. 12-77-tf

DO YOU want to sell or trade your car? See the Auto Exchange of the Randall Auto Sales Cor., 118 West Wayne street.

CISTERNS CLEANED—Vacuum or scrub out; leaks repaired; work guaranteed one year; prices right. A. Duncan, 906 East Jefferson street. Phone 2205 red. 23-25-27-29-31 apr 2

WANTED—Cement work of all kinds, sidewalks, basement floors and repair work; guaranteed work at reasonable prices. Phone 1415 blue. Tinker & Co. 28-3t

TRADE IN YOUR automobile tomorrow at the Auto Exchange of the Randall Auto Sales Co., 118 W. Wayne St.

RESIGNS POSITION.

A. V. McCulloch has resigned his position as a collector in the employ of the Lincoln National Life Insurance company and soon he will locate on a farm near Kendallville.

Patterson-Fletcher Co. will give you your choice of any slip-on in the store for $10 tomorrow morning. Read "ad" on page two.

FOR SALE.

REAL ESTATE.

FOR SALE—Five-room house, 2634 Weisser Park avenue, from owner. 3-18-tf.

FOR SALE OR TRADE—For larger home, partly modern six-room cottage, close in. Box 3, care Sentinel. 28-2t

FOR SALE—Four beautiful strictly modern homes south side, Williams grove; terms to suit. Owner. Telephone 6579 green. 26-6t

TRADE IN YOUR automobile tomorrow at the Auto Exchange of the Randall Auto Sales Co., 118 W. Wayne St.

FOR SALE—By owner, partly modern 7-room house, good barn, fruit and shade trees; lot 50x150. Phone 6960 green. 2517 Euclid avenue. 30-5t

FOR SALE—The J. W. Foley house at 1113-1115 Clinton street, condemned; must be torn down or removed by April 22; house will be sold to highest bidder. See J. M. Stuart, 423 E. Lewis. 28-6t

FOR SALE—Splendid modern, high-class bungalow, central south, full corner lot; room to build another house.
W. E. DOUD,
2nd Floor Shoaff Bldg. 6-6-tf

FOR SALE—Good 7-room house, southeast, electric lights, both waters; $2,550. Payment plan.
W. E. DOUD,
2nd Floor Shoaff Bldg. 6-6-tf

FOR SALE—7-room modern house, Savilla avenue, $3,500, part cash.
W. E. DOUD,
2nd Floor Shoaff Bldg. 6-6-tf

FOR SALE—6-room house Smith street, electric lights, bath and furnace; good barn; 40-ft. lot, $2,800. Payment plan.
W. E. DOUD,
2nd Floor Shoaff Bldg. 6-6-tf

FOR SALE—5-room modern house, only 12 squares from court house, $2,250.
W. E. DOUD,
2nd Floor Shoaff Bldg. 6-6-tf

FOR SALE—In west end, double house, at a bargain; will pay 10 per cent or better on investment. Will take a southside lot in part pay. Address Trade, care Sentinel. 3-18-tf.

FOR SALE—Seven-room strictly modern house, built one year, from owner; no commission to pay; 2423 John street. Also one 5-room cottage on John street, $2,000; all improvements paid for; small payment down. Inquire 2423 John street. 3-28-tf

FOR SALE—7-room modern house, central, $5,000.
If you are thinking of building, see City and Suburban Building company's modern homes. Will build for you on the payment plan.
W. E. DOUD,
2nd Floor Shoaff Bldg. 6-6-tf

SEE the new Grant car, $495, at the Randall Auto Sales Cor., 120 Washington boulevard west.

LOTS.

FOR SALE—Two lots on west side of Victoria avenue, first block south of new high school property. Price $700 each. Address L. E., care Sentinel. 28-2t

FOR SALE—Most valuable property in Bloomingdale, southeast corner St. Mary's avenue and High street; 100 feet front St. Mary's.
Lot number 80, Freiburger's first addition, on Victoria avenue, east front; first block south of proposed new high school. Price, $725.
Seven-room house 1827 South Harrison street, partly modern. For information Phone 6897. 28-2t

DO IT TODAY—Trade in your auto at the Auto Exchange, 118 W. Wayne St.

LIVE STOCK.

TRADE IN YOUR automobile tomorrow Auto Sales Co., 118 W. Wayne St.

FOR SALE—Three head of horses, 1, 3, and 10 years old; all geldings; prices are right. Write O. P. Eldridge, R. F. D. 2, Kendallville, Ind. 28-3t

DO IT TODAY—Trade in your auto at the Auto Exchange, 118 W. Wayne St.

AUTOMOBILES.

FOR SALE—Model 10 Buick touring car, in good condition; top, side curtains, speedometer, tools, five lamps and generator, electric horn. Address L. B. 116, Butler, Ind. 28-6t

DO IT TODAY—Trade in your auto at the Auto Exchange, 118 W. Wayne St.

HOUSEHOLD GOODS.

FOR SALE—Four large leather chairs, two brass beds, dining table, cheap, if sold at once. 2240 Maumee; take Lewis street car, get off at siding 20. 27-4t

WE HAVE the buyer, you have the auto. Bring your auto to the Auto Exchange, 118 West Wayne St.

BICYCLES.

FOR SALE—One coaster brake bicycle, new tires, $15; one chainless, $10; one jewelers' lathe and eight chucks, $10. L. J. Libbing & Co., 205 East Main street. 2-19-tf

WE HAVE a buyer for a Hupmobile roadster. Have you one? Auto Exchange, 118 W. Wayne St.

STOVES AND RANGES.

FOR SALE—Good iron range, Home Comfort. 2828 Hoagland. 30-2t

FOR SALE—Garland base burner and other household goods, after 7 o'clock evenings, 415 Bass.

YOU AUTO EXCHANGE your auto at the Auto Exchange, 118 W. Wayne St.

PIANOS AND PLAYER-PIANOS.

FOR SALE—Emerson upright piano, a bargain, good as new. Phone 2064. 30-2t

CASH OR TRADE for your automobile at the Auto Exchange, 118 W. Wayne street.

MISCELLANEOUS.

YOU AUTO EXCHANGE your auto at the Auto Exchange, 118 W. Wayne St.

FOR SALE—Second-hand hot air furnaces, good condition. Carl S. Diether Co., 715 Maiden Lane. Phone 2567. 2-12-tf

FOR TRADE.

LOTS.

FOR TRADE—Have fine large lot near new high school site; will exchange for good income property and pay cash difference. Address Income, care Sentinel. 30-3t

SEE THE GREAT BARGAINS at the Auto Exchange, 118 W. Wayne St.

The public authorities in the Isle of Wight have decided to buy from the trustees of the Swinburne estate for public purposes the beautiful marine park between Shanklin and Ventnor, known as the Landslip. The property consists of more than forty acres.

REAL ESTATE. REAL ESTATE.

New Houses
New Bungalows
City & Suburban Bldg Co.
FOR SALE BY
W. E. DOUD
2nd. Floor Shoaff Bldg.

We have just completed a number of new residences, all of them are hard wood finished and fully modern. A small cash deposit and monthly payments like rent will put you in your own home.

They Have What You Want at Farm, City Property & Insurance Headquarters

Trade—General merchandise stock, $2,700; will take auto as part pay.

For Rent—40 acres or will sell on easy payments.

Brick business room, also frame block in east end, with flats above, well rented, the whole for $12,000.

Trade—50 acres improved, will take 80 acres.

Will also trade 50-acre fruit farm, highly improved, for city property.

Both phones. 5 per cent. money on farms.

PEDDICORD, CARLSON & SMITLEY

REAL ESTATE.

E. LEITH, modern 7 rooms, hot water heat, $3,600; A BARGAIN.

HOAGLAND AVE., near Williams, 5 rooms, semi-modern, good lot, $2,350.

PACKARD AVE., near Fairfield, modern, good lot, $3,500; TERMS GIVEN.

8 Squares EAST, 5-room semi-modern, good lot; must sell; $2,000.

SEE OUR LIST.

920 Shoaff Bldg. Telephone 357.

FREISTOFFER

Two new homes, 6 and 9 rooms, modern, close in, one vacant; payment plan.

2½ acres near Driving park addition, $1,600; snap.

Three lots at $225.

Nice high lot on Wells street.

See me about suburban acreages. Large list of farms. Some to exchange.

628 Calhoun St. Next to Hamilton Bank

$300.00 CASH

Buys new 6-room home, southwest, near car line. Hardwood floors, motor plumbing, etc., $3,500. $300.00 cash, balance monthly buys dandy 6-room home. 1221 Calhoun St. Phone 535.

STULTS & CO.,

Attention Factories & Builders

We have a complete stock of paints and varnish for factory and building work. See us for prices and samples.

MOSSMAN YARNELLE & CO.

H. C. HITZEMAN

SEWING MACHINE CO.

Dealers in Domestic, New Home and White Sewing Machines. Monarch Needles, repairs for any machine. Bicycles and Sundries. Sewing Machine repairing a specialty. 8 Arcade. Phones, 2480-6880. Machines rented.

LOST AND FOUND.

LOST—White poodle; reward if returned to Fred Weikart, 501 State street. 28-3t

LOST—On Sherman street, between Hoffman car line and Third street, child's white astrakhan neckpiece. Return to 1230 Sherman. Phone 3203 blue; reward.

LOST—The gentleman that picked up little white poodle dog Sunday afternoon on Lafayette street, near Wallace, was seen. Please return to 1701 Lafayette street or phone 1618 blue and avoid trouble. 30-2t

DO YOU WANT TO SELL or trade your car? See the Auto Exchange of the Randall Auto Sales Co., 118 W. Wayne street.

THE WEATHER.

LOCAL OFFICE UNITED STATES WEATHER BUREAU.

Fort Wayne, Ind., March 30, 1914.

Local data for the twenty-four hours ending at noon today.

Temperature at the End of Each Hour.

2:00 P.M.	53	2:00 A.M.	51
3:00 P.M.	56	3:00 A.M.	50
4:00 P.M.	57	4:00 A.M.	50
5:00 P.M.	58	5:00 A.M.	49
6:00 P.M.	59	6:00 A.M.	49
7:00 P.M.	58	7:00 A.M.	49
8:00 P.M.	56	8:00 A.M.	49
9:00 P.M.	56	9:00 A.M.	48
10:00 P.M.	54	10:00 A.M.	48
11:00 P.M.	53	11:00 A.M.	48
12:00 Midnight	51	12:00 Noon	48
1:00 A.M.	51	1:00 P.M.	48
		2:00 P.M.	48

Highest temperature yesterday, 59 degrees.

Lowest this morning, 49 degrees.

Highest since the first of the month, 62 on the 24th.

Lowest since the first of the month, 11 on the 2nd.

Precipitation for the twenty-four hours ending at noon today, .30 of an inch.

Precipitation since the first of the month, 2.17 inches.

Maumee river stage at 7 a. m. today, 12.3 feet.

Relative Humidity—
7 p. m. yesterday, 91 per cent.
7 a. m. today, 10.0 per cent.

Barometer, Reduced to Sea Level—
7 p. m. yesterday, 29.94 inches.
7 a. m. today, 29.96 inches.

Highest wind velocity, twelve miles per hour from the northwest at 6:20 a. m.

Sun sets today 6:03 p. m. Rises tomorrow 6:26 a. m.

W. S. PALMER,
Local Forecaster.

OFFICIAL FORECASTS.

For Fort Wayne and vicinity: Cloudy tonight and Tuesday, with probably rain; slightly cooler tonight.

For Indiana: Cloudy tonight and Tuesday, with probably local rains; colder tonight and in extreme south portion Tuesday.

For Ohio: Cloudy tonight and Tuesday, with probably local rains; cooler tonight and in south portion Tuesday.

For Lower Michigan: Cloudy tonight and Tuesday; colder in extreme south portion tonight.

WEATHER CONDITIONS.

Cloudy and unsettled conditions are reported from nearly all sections of the country this morning, and rains have been quite general except over the south Atlantic and gulf coast states. A storm which has moved eastward over the Ohio valley has given some heavy rains over the middle Mississippi and the Ohio valleys, while other storms are reported from the middle Rocky mountain region and the north Pacific coast. The heaviest rains reported are from the lower Ohio valley, Nashville reporting a twenty-four hour fall of nearly two inches.

Moderate temperatures are reported from practically all sections of the country, the only freezing weather reported being from the northern border states and from the Rocky mountain and plateau regions.

Cloudy weather will continue in this section tonight and Tuesday, with probably rain. It will be slightly cooler tonight.

W. S. PALMER,
Local Forecaster.

B. F. Rousseau

It's a nice thing to own a home located at a station stop on the interurban, with a few acres of ground, and raise your living instead of giving up your salary to pay city taxes and grocery bills. My stuff is gilt-edged, located at station stops so you can get in and out to your city job. I have 3, 5, 10, 15 and 20-acre tracts at about the price you would have to pay for good city lots. Will exchange for your city property or will build to suit you.

A beautiful grove located just right, suitable for professional man.

$3,500 will buy a corking good real estate investment. If you have some money on deposit drawing you 4 per cent, get it out and put it into this stuff. It'll make you 100 per cent.

A good bargain in 8-room house located within 8 blocks to court house.

Room 526 Shoaff Building.

Office phone 3953. Residence 7256.

For Sale Real Estate

Good 7-room house near Electric works, $1,690.

Strictly modern 7-room house W. Washington, near Broadway, corner lot; $5,000.

Nice 8-room house, with bath and lights, S. Hanna street; $2,800.

Eight-room house, hot water heat, soft water bath; lot 50x150, south side, $4,200.

Nice 5-room cottage on paved street, near Creighton; electric lights, cemented cellar; only $2,000.

K. VORNDRAN

GENERAL FIRE INSURANCE.

Rooms 3-4 (2nd Floor) Pixley-Long Blk. Open Saturday Evenings.

Office, 450—PHONES—Residence, 6070.

Auction Sale

I will offer at public auction at the Roosevelt hotel, 124 West Berry St., Tuesday, March 31st, all the hotel furniture, bedding, carpets, curtains, etc., sufficient to furnish twenty-one rooms, including kitchen and dining room. Also one cash register.

Part of the furniture offered consists of some very fine antique walnut pieces.

Sale to commence at 10 o'clock a. m., prompt. Terms cash.

MRS. LAURA B. BURKETT.
H. T. STAPLEFORD, Auctioneer.

Homer L. Van Meter

Over Old National Bank.

The best bargain offered on Calhoun street, paying 6 per cent. net.

Large three-story building with trackage, for sale at a low price; is also for rent.

Modern home, third block West Berry street, can be bought for $5,000.00 less than would cost to build.

Central piece of business property for $10,000.00, is worth $14,000.00.

Phone 327.

Klomp & Bieber

Fine 6-room all modern, 200 block East Pontiac street, $3,650.

Some good homes close in.

Business places and suburban tracts.

80-acre farm near Arcola, 31 acres near city.

Buy now. We will help you.

Phone 2974. Room 19, Swinney Block.

PLUMBING.

X Telephone "MARTINS PLUMBING SHOP" for a Plumber. Twenty-five years at the business. Phone 6379. Hanna and Buchanan streets. X

FACTORY.

MILLER Furniture and Showcase works will build you your furniture and showcases or anything in the cabinet line and do it right to your order Call phone 7421 red or drop postal to 2509 Fox avenue. Will call. 1-14-tf

Ft. Wayne & Northern Indiana Traction Co.

"Wabash Valley Lines."

Effective November, 2nd, 1913.

West-Bound Trains Leave

5:50 A.M	2:00 P.M
7:10 A.M*	4:00 P.M
8:00 A.M	5:30 P.M*
9:10 A.M*	6:00 P.M
10:00 A.M	7:30 P.M
12:30 A.M	9:00 P.M
1:10 P.M*	11:20 P.M

South-Bound Trains Leave

6:00 A.M*	3:00 P.M
7:00 A.M	4:00 P.M*
8:00 A.M*	5:00 P.M
9:00 A.M	6:00 P.M*
10:00 A.M*	7:00 P.M
11:00 A.M	8:00 P.M*
1:00 P.M	10:00 P.M*
2:00 P.M*	11:00 P.M

Trains leaving here at 7:10 A. M., 9:10 A. M., 1:10 P. M. and 5:30 P. M. make connections at Peru for Indianapolis.

*Limited trains.

Phone 219. J. F. BEBER, Agent.

THE BOSTON STORE

Just received a complete line

Of Ecru Scrim Curtains. These Curtains will be sold at a saving from 10 per cent to 20 per cent.

We have the most complete line of Fancy Ribbons in the city. We are selling them at special prices for a few days.

38-inch Storm Serge, regular 50c quality (all colors) at 39c a yard for a few days.

We have a few more of those slightly soiled Shirtwaists left that sold for $1.00, $1.25 and $1.50 each; for a few days 59c each.

Apron Gingham, regular 8c quality, for a few days 6½c a yard.

Fancy Ripplette, regular 25c quality, for a few days 15c a yard.

Don't Fail to Get Some of These BARGAINS as They Are All Money-Savers.

WM. HAHN & CO.

FORT WAYNE'S GREATEST BARGAIN STORE.

U. C. T. ELECT OFFICERS.

Matthew Backman Heads Local Branch of Organization.

After initiating a large class of new members at a meeting beginning Saturday afternoon, Fort Wayne council, No. 212, United Commercial Travelers, elected officers as follows:

Senior councilor, Matthew Backman; past councilor, John R. Cook; junior commander, Harry Beekner; conductor, Clarence R. Rowley; page, D. R. Cook; sentinel, M. L. Allen; secretary, Jay I. Link.

Harry C. Gerke was re-elected and made chairman of the executive committee, A. L. Kapp succeeds F. J. Grosjean on the committee and delegates to the grand council meeting at South Bend, June 4, 5 and 6, were appointed as follows: Matthew Beckman, J. R. Cook, F. S. Bonter, E. H. Kolb, F. M. Vordermark, John W. Anderson; alternates, E. C. Barber, Louis A. Oddon, F. J. Grosjean, H. F. Robinson, Major Clyde F. Driesbach and Frank E. Brown.

Fort Wayne Coffee Ranch

1322 CALHOUN STREET.

Does not use premium humbug and other prize given method to sell Teas and Coffee. Goods must show its merits for price charged.

See yourself how much you can save and what satisfaction you can get from goods.

Coffees

30c value at 23c, or 2 lbs.....45c
33c value at 26c, or 2 lbs.....50c
38c value at 28c, or 2 lbs.....55c
43c value at 31c, or 2 lbs.....60c
Our Special 35c lb. or 3 lbs. for $1.00

This is a leader.

Every pound is backed by money-refunding guarantee.

Teas

All at Wholesale Prices.

60c Cocoa at .....25c lb.
50c Baking Powder at.....20c lb.

This is Finest Ever Used.

We Roast Coffee Every Day.

Nothing Wanting.

Some time when you have a bad cold give Chamberlain's Cough Remedy a trial and you will find nothing wanting in that preparation. It loosens a cold, relieves the lungs, aids expectoration and enables the system to throw off the cold in much less time than the usual treatment. Mrs. L. R. Allison, Logansport, Ind., says, "I have never found anything that gave me relief like Chamberlain's Cough Remedy does." For sale by all dealers.—Adv.

SHRINE BUSINESS SESSION.

The regular weekly meeting of Mizpah temple, Ancient Arabic Order of the Mystic Shrine, will be held this evening at its quarters on West Main street. It is said that several important business matters are to be discussed.

FOR SALE—Sawdust, 12-inch firewood, cheap lumber, suitable for fences, sheds, etc., wood ashes. Hoffman Bros. Co. Phone 61. 3-30-eod-1m

Look for Saturday Specials in Friday's Sentinel—They're Interesting Reading.

D & N PHARMACY

Reliable Cut Rate Drug Store at Transfer Corner.

Hardware Hints

Seavey's Fishing Tackle, combined with "scientific good luck" will make a big catch and a mighty enjoyable fishing trip. We have the best and most complete line of everything "fishable." See our new stock before buying.

Paints, Oils, Varnishes, Finishes, Brushes

MONARCH is the name, 100 per cent. PURE the by-word for all paints bought at Seavey's.

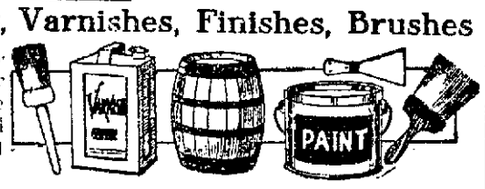

Mechanics Tools for All Trades

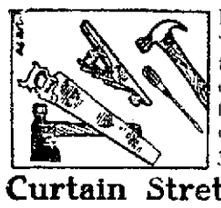

For craftsmen of all trades Seavey's have "GUARANTEED TOOLS" with the reputation of this great store and the tool makers behind that guarantee. You will also find our prices consistent with the good quality we have to offer. Don't buy until you have looked over our stock.

Curtain Stretchers With Adjustable Pins

Made of smooth, non-splintering wood with adjustable pins. The best curtain-stretcher made and just the one to help you in your spring housecleaning.

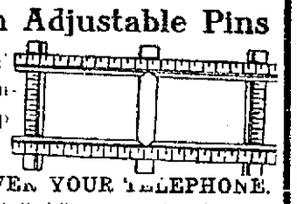

A GOOD THING — SEAVEY'S — HAVE IT

CALL US UP OVER YOUR TELEPHONE.

We have a "speed limit" auto service that assures you prompt receipt of whatever you may desire to order over

PHONES 149 AND 150.

Northwest Corner Harrison & Pearl Sts.

T. P. A. HOP... ANNUAL ELECTION

The annual meeting of the Fort Wayne branch of the Travelers' Protective association was held Saturday night and officers for the coming year were elected as follows:

Pres... J. A. Rossell; vice president, F. C. Tolan; secretary, John Watt; treasurer, Henry Gage; board of directors, C. Rieman, G. H. Watterman, U. S. Sholf, John Garwood, Ward Mager and R. D. Hudgel.

J. A. ROSSELL.

Committees were appointed as follows:

Chairman hotel committee, Joe Heit; legislative committee, S. B. Fleming; press committee, F. J. Titsworth; railroad committee, A. J. Detzer; good roads committee, F. S. Bonter; employment committee, A. B. White; chaplain, Rev. Henry B. Master; surgeon, Dr. L. P. Drayer.

Plans were also discussed for holding a T. P. A. rally at the Anthony hotel April 18, at which time all the state officers of the organization will be present, with many out of town visitors.

ONLY ONE "BROMO QUININE."

Whenever you feel a cold coming on, think of the full name, LAXATIVE BROMO QUININE. Look for signature of E. W. Grove, on Box. 25c.—Adv.

MYSTERY IN FIRE.

Blaze Follows Explosion in Harrison Street Bicycle Store.

Answering an alarm sent in at 11:30 o'clock Saturday night, firemen from No. 3 engine house forced an entrance into the Indiana Bicycle and Supply company's store, located in the old synagogue at 906 Harrison street, and found the floor entirely covered with burning excelsior. Portions of a broken bottle were on a heating stove and it is believed that the contents of the bottle, which exploded, spread the flames. No damage is reported because of the early discovery of the fire, but an investigation as to its origin is being made by officials of the fire department.

Plumbing and Heating

The Edmunds Electric Construction Co. have added a Plumbing and Heating department. We expect to conduct the Plumbing and Heating departments upon the same standard we have in the electric work. Give us a trial. We will try and make you a regular customer.

1019 Calhoun St. Phone 262. 3-27-tf

Rugs and Carpets—at Foster's—the kind which wear and keep their colors; the latest creations of all the celebrated Carpet Looms of the country; assortment unequalled and prices below all competition.

The Farmers' Equity union of Aboite township, will hold a meeting Thursday evening in Aboite. At the close of the business lunch will be served.

I have high-class investments in local Bonds and local Stocks. C. F. Pfeiffer, Shoaff Bldg.

Kiroode's

Established 1860.

Pre-Easter Silk Frock Sale

We offer today at Most Unusual Price Concessions a Brilliant and Beautiful Assembly of Exquisite Creations in

SILK DRESSES

It is impossible to overestimate the extraordinary importance of this transaction. The collection offered is a very large one and includes the very newest and best productions in Silk Dresses from America's best maker. Dresses notable for their originality and elegance, each one strikingly different from the others.

These Charming Frocks

range from the handsome to the very elegant and include all the favorite silk fabrics *Chiffon Taffetas, Messalines, Pussy Willow Taffetas, Printed Crepes, Etc.,*

in plain effects and in combinations with chiffon and lace trimmed waists

TWO LOTS...TWO PRICES

$14.85 For $20 and $22.50 Values

$22.50 For $25 to $35 Values

Our Entire Stock of Fine Silk Frocks at a Liberal Discount From Our Regular Low Prices During This Sale.

That Easter Hat

Do not neglect its purchase until too late. The festal season will soon be here and you will want to join the Easter parade with your new spring gown crowned with an appropriate and becoming hat. Our display is now at its best. Our showing of high class hats at moderate prices is very pleasing.

Special Models, Specially Priced—

$7.50 and $10.00

POLITICAL ANNOUNCEMENTS.

FOR TRUSTEE.

I wish to announce that I am a candidate for trustee of Wayne township, subject to the decision of the democratic primaries, Friday, April 3rd.
1-31-tf. ALLEN HAMILTON.

I wish to announce that I am a candidate for trustee of Wayne township, subject to the decision of the coming democratic primaries.
1-24-tf. J. H. STELLHORN.

Editor Sentinel:
Please announce that I am a candidate for the office of trustee of Wayne township at the coming democratic primaries and ask the favor of support of my friends.
2-20-tf RUDY C. REINEWALD.

Mr. Editor—Please announce that I am a candidate for township trustee of Wayne township, subject to the decision of the democratic voters at the coming nominating primary.
HERMAN W. FELTS.

Editor Sentinel:
Please announce my name as a candidate for the nomination of township trustee of Wayne township subject to the democratic primaries in the spring.
3-10-tf. HENRY P. SCHERER.

Editor Sentinel:
Kindly announce my name as candidate for trustee of Wayne township, subject to democratic primaries April 3, 1914.
sats 3t AUSTIN S. KIGER.

I wish to announce that I am a candidate for trustee of Wayne township, subject to the decision of the democratic primaries, Friday, April 3.
23 tf HENRY GETZ.

FOR PROSECUTOR.

Editor Sentinel—
Please announce that I am a candidate for the nomination as prosecuting attorney of Allen county, subject to the decision of the coming democratic primaries.
26-tf FRANK EMRICK.

Editor Sentinel:
Please announce that I am a candidate for nomination for prosecuting attorney of Allen county, subject to the decision of the democratic voters at the coming primary.
2-9-tf STEPHEN A. CALLAHAN.

FOR COUNTY TREASURER.

Editor Sentinel:
Kindly announce my name as a candidate for the office of treasurer of Allen county, subject to the decision of the democratic voters at the primaries, 1914.
2-tf. WM. F. RANKE.

Editor Sentinel:
Kindly announce my name as a candidate for the office of treasurer of Allen county, subject to the decision of the democratic voters at the primaries, 1914.
2-7-tf. CLARK E. HARROD.

Mr. Editor—Please announce that I am a candidate for county treasurer, subject to the decision of the democratic voters at the forthcoming nominating primary.
3-10-tf. DICK SIELING.

COUNTY COMMISSIONER.

Editor Sentinel::
Please announce my name as a candidate for county commissioner Second district, subject to the decision of the democratic primaries, 1914.
2-14-tf H. A. WETZEL.

Editor Sentinel:
Kindly announce the name of C. P. Roy as a candidate for commissioner from the Second district, subject to the decision of the democratic primaries.
C. P. ROY.

H. F. Ernst Kruse, of Washington township, candidate for county commissioner, Second district, Allen county, subject to the decision of the democratic primaries April 3, 1914. 3-25-28 1-2

FOR AUDITOR.

Editor The Sentinel:
Please announce that I am a candidate for auditor of Allen county, subject to the decision of the democratic voters at the coming primary.
2-7-tf ALBERT J. MULDOON.

Editor The Sentinel:
Please announce that I am a candidate for auditor of Allen county, subject to the decision of the democratic voters at the coming primary.
2-16-tf. WILL JOHNSON.

Editor Sentinel:
Please announce that I am a candidate for auditor of Allen county, subject to the decision of the coming democratic primaries.
2-9-tf. ALBERT T. MILLER.

FOR COUNTY CLERK.

Editor Sentinel:
Kindly announce my name as a candidate for the office of clerk of Allen county, subject to the decision of the democratic voters at the primaries, 1914.
5-tf JOHN C. BELOT.

FOR CORONER.

Editor Sentinel:
Please announce that I am a candidate for coroner of Allen county, subject to the decision of the democratic voters at the coming primary.
DR. H. G. ERWIN.

Editor Sentinel:
Please announce that I am a candidate for coroner of Allen county, subject to the decision of the democratic voters at the coming primary.
2-9-tf DR. J. E. M'ARDLE.

FOR REPRESENTATIVE.

Editor Sentinel:
Please announce that I will be a candidate for nomination state representative subject to the decision of the democratic primaries.
JOHN B. WYSS.
3-16-tf

Editor Sentinel:
Please announce that I am a candidate for nomination for state representative, subject to the decision of the democratic primaries.
3-16-tf JOS. TONKEL.

Editor Sentinel: Please announce that I am a candidate for nomination for state representative, subject to the decision of the democratic primaries.
3-18-tf. MICHAEL KINDER.

FOR ASSESSOR.

Editor Sentinel:
Please announce my name as a candidate for township assessor of Wayne township, subject to the decision of the democratic primaries Fridays April 3, 1914.
J. H. GABLE.

FOR COUNTY SURVEYOR.

Editor Sentinel:
Please announce that I am a candidate for nomination for surveyor of Allen county, subject to the decision of the democratic voters at the coming primary.
2-21-tf EARL RUNDLES.

Editor Sentinel: Please announce my name as a candidate for the democratic nomination for county surveyor, subject to the decision of the voters at the primary election next spring.
RALPH W. GUENTHER.

Editor Sentinel: Please announce my name as a candidate for the democratic nomination for county surveyor, subject to the decision of the voters at the primary election April 3, 1914.
14 tf JOHN A. BUSHMAN.

FOR STATE SENATOR.

Editor Sentinel:
Please announce my name as a candidate for the office of state senator, subject to the decision of the democratic primaries of 1914.
2-18-tf JOSEPH J. PETERS.

Editor Sentinel:
Please announce my name as a candidate for senator subject to the decision of the voters at the coming democratic primary.
2-8-tf GLENN A. SMILEY.

Editor Sentinel:
Please announce that I am a candidate for the nomination for state senator, subject to the decision of the coming democratic primaries.
2-20-tf LEONARD M. BANE.

Editor Sentinel: Please announce my name as a candidate for state senator, subject to the decision of the voters at the coming democratic primary.
A. LOUIS GRIEBEL.

Editor Sentinel:
Please announce my name as a candidate for senator, subject to the decision of the voters at the coming democratic primary.
OHMIG BIRD.
3-16-tf

FOR JUSTICE OF THE PEACE.

Editor Sentinel:
Please announce my name as a candidate for justice of the peace, Wayne township, subject to the decision of the democratic primaries, 1914.
H. F. BULLERMAN.

David C. Stout
CANDIDATE FOR
COUNTY CLERK
Your Support Will Be Appreciated Subject to the Decision of the Democratic Primaries 1914.

Allen Hamilton candidate for trustee of Wayne township at the primary, April 3rd, 1914. 30-2t.

Walter E. Sheridan, of this city, is to take charge of the Ullman hotel at Londonville, O. He is a son of Mr. and Mrs. Michael Sheridan of Adams township.

Vote for Herman W. Felts for Wayne Township Trustee. 30-4t.

LISTEN

EAT HAFFNER'S POTATO LOAF BREAD